

ACCESS

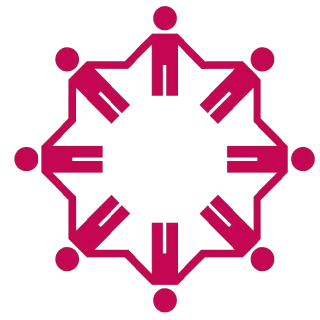

HEALTH CARE NETWORK, INC · 500 WISCONSIN AVENUE · RACINE WI 53403 · DECEMBER 2020

*You can't gain something without
giving something in return.*
-Hiromu Arakawa

2020 Adapting to Change

It's officially the end of 2020! This year has certainly brought with it more changes than we could have ever imagined. Thinking back to the beginning of this year, when the joy of the holidays was just starting to wind down and news of a mysterious virus first began to surface, in uncertainty we stayed committed to our mission. Together we have experienced mandatory shut-downs, a fight to acquire personal protective equipment, and public health debates over the best course of action; and while times are still uncertain, collectively we continue to stand.

Throughout it all, we remain optimistic. While we had to cut down to only essential services during the Spring, it gave us time to implement changes that would keep everyone safe, healthy, and moving forward as we adjust to a new normal. Our staff worked diligently to implement Covid-19 protocols and figure out ways to best serve our patients. We partnered with Ascension's Allergy and Immunology Clinic to give



vulnerable patients a safe space for their appointments. We implemented telehealth services that allowed abled patients to attend their appointments virtually. We continued to provide prescription refills, case management, and essential visits to those who needed us most. Generous individuals sewed cloth masks and many donated necessary personal protective equipment to protect our staff and volunteers as we resumed all operations. Among the many things this year brought, HCN witnessed a sense of strength, altruism, and teamwork like never before.

Thank you to everyone who has shown support and dedication to Health Care Network's mission during this crazy year. Despite all the chaos, many positive things occurred at our organization, and we couldn't have done any of it without the kindness of our community.

A LOOK BACK AT THIS YEAR...



Late last year, we introduced the clinic manager, Crystal, to our team! She has dedicated her time and talents to creating and improving programming and has been an instrumental member of our staff this past year. Thanks, Crystal!

We welcomed David Zablony MD, Harry Ginsberg MD, Jean Boticki RN, Georgia Homer RN, and Mary Holtz RN to our esteemed group of volunteers. Thank you for volunteering to care for this community! Your dedication to our patients does not go unnoticed.

In the spring, Sienna finished her year as a social work student. We hired her throughout the summer months as a bilingual healthcare coordinator before sadly saying goodbye as she continues her studies abroad.

In March, news of COVID began to impact our area and the safer-at-home order went into effect. While changes to clinic operations had to be significantly adjusted, it came with some positives...including the implementation of telehealth services!

Additionally, we limited in-person services to only essential and telehealth visits while we worked to make sure our staff, volunteers, and patients could all be properly protected from the ravages of COVID-19. During this time, we opened up our office to Ascension's Specialty Care Clinic, which allowed Dr. Srilatha Lazzaro to see allergy and immunology patients and lowered their risk of exposure. We are so proud to exist in a community with such incredible hospital systems as partners!

We adjusted our diabetic management education programming to be more individualized, allowing sessions to be conducted virtually. We are currently working on implementing a pre-diabetic management program, thanks to the dedication of Georgia Homer RN!



Dr. Little, who has been with us since the very beginning, celebrated his 99th birthday this year. Staff visited his home for a socially distanced hello.

Howard Short MD, Mary Lou Short RN, and Rosa Hernandez all retired from our onsite medical clinic. We also said goodbye to Kathie Contreras RDH, who has been volunteering since the opening of our dental clinic. You have all been essential in delivering the best care possible to our patients, and we will miss your presence!





Unfortunately, the pandemic left us no choice but to cancel our Ladies Luncheon Fundraising event. Thank you to the many people who chose to donate the price of their ticket and sponsorship. We certainly hope we can come together again soon!

To our fortune, we were benefitted at the Franksville Craft Beer Garden's Food Truck Night on July 31st. It was a beautiful evening outdoors, and the perfect way to raise awareness for our charity while maintaining social distancing and CDC recommendations. Thank you to everyone involved who helped pull this together to support our cause!



HCN was awarded the National Association of Free and Charitable Clinics' (NAFC) Gold Standard as well as the Wisconsin Association of Free and Charitable Clinics' (WAFCC) Gold Seal of Excellence. Our VISTA, Melissa, worked diligently over her service year to earn us this distinction, making us the second Wisconsin clinic ever to receive the Gold Seal of Excellence!

Melissa finished her Americorps VISTA year...but we missed her so much, we hired her part time at the clinic! In fact...she is a major contributor to the newsletter you are reading now!

We wish Kathie Radwill RN a happy retirement! Throughout her years, Kathie has worked with Dr. Hardacre and has been a dedicated supporter and volunteer of HCN. Thank you for your commitment over the years!



Thank you to the many people who sewed masks and donated other personal protective equipment (PPE) for staff and patients throughout the year. Thank you to Michael's Signs for donating plexiglass countertop stands to further protect staff and patients while interacting.

We welcomed Grayson Breen, the 2020-2021 Social Work Intern from Carthage College, in September! He will be working with our Clinical Social Worker, Bridget, on projects to improve patient outcomes. We are thrilled to have you, Grayson!

Thank you to Aurora Healthcare and Ascension All Saints for their guidance in best practice during these challenging times. We greatly value your partnership,

Our Executive Director, Alison Sergio, won the UW-Parkside Community Based Learning Partner of the Year award! Alison works incredibly hard to keep our organization running and improving every day, but better yet she also raises awareness for our mission through student engagement and volunteer opportunities. Congratulations, Alison!

HCN was awarded a Wisconsin DHS Dental Grant, allowing us to hire our first full-time dental hygienist! Jennifer, a registered dental hygienist, has been the perfect addition to our organization since starting in October. The addition of full-time dental hygiene services will be life-changing for our patients.

This December, our sweet Dental Coordinator, Judy, will be retiring. She has been fabulous and always has had a smile on her face. We will miss you, Judy, and we hope you enjoy this extra time with your family!



5 REASONS TO DONATE MONTHLY



It's Convenient!

No need to remember to write a check or log on to our website - donations are automatically deducted from your credit or debit card each month!



Budget Friendly

Whether you give a little or a lot per year, recurring giving allows you to split those hefty donations into more manageable monthly installments!



More Conversation

Becoming a monthly donor allows us to spend less time soliciting donations and more time updating you on the impact your donation has at our organization.



Greater Impact

Recurring donations allow you to see your impact in real time and continue your support of Health Care Network for all twelve months of the year!



To Be a Good Human

Your donation provides vital health care services to the uninsured and underserved in the Racine community who may otherwise go without necessary care.

Enroll in Monthly Giving today by visiting <https://healthcarenetwork.networkforgood.com!>

Monthly amount will be selected and billed through NetworkForGood. Participants can cancel at any time.

GET INVOLVED

VISIT [HEALTHCARENETWORK.ORG/GET-INVOLVED](https://healthcarenetwork.org/get-involved) FOR A COMPLETE LIST OF OPPORTUNITIES.

TEXT TO GIVE

TEXT "GIVE" TO (262) 217-9316 TO MAKE A CONTRIBUTION FROM YOUR CELL PHONE

USE AMAZON SMILE

SET HCN AS YOUR AMAZON SMILE CHARITY AND DONATE WITH EVERY PURCHASE YOU MAKE!

VOLUNTEER!

BECOME ONE OF HCN'S ESTEEMED PROVIDERS ON-SITE OR IN THE COMMUNITY.

PLANNED GIVING

GIVE A GIFT TO THOSE WHO COME AFTER US. INCLUDE A DONATION IN YOUR WILL OR NAME HEALTH CARE NETWORK AS A BENEFICIARY OF A TRUST, RETIREMENT PLAN, OR BANK ACCOUNT. ADDITIONAL INFORMATION ON PAGE 13.

DONATE (MONTHLY!)

TRANSFORM THE LIVES OF RACINE COUNTY RESIDENTS BY GIVING THE GIFT OF HEALTHCARE.



SERVICES HIGHLIGHT: DENTAL HYGIENE

HCN has been offering dental services as a part of its programming since 2005. Together, a team of dentists volunteer time and expertise to see HCN patients at our main location. HCN also has partnerships with many area dental offices that see patients throughout the county. This year, Health Care Network is ecstatic to announce we have officially welcomed a full-time dental hygienist to our staff through funding provided by the Wisconsin Dental Association/DHS. Expanding dental hygiene services at our clinic will improve health outcomes of thousands of patients for many years to come!



THE IMPORTANCE OF DENTAL CARE

Regular Dental Visits...

- ◆ Prevent Gum Disease
- ◆ Prevent tooth decay and loss of teeth
- ◆ Prevent bad breath
- ◆ Help keep teeth white and clean
- ◆ Improve overall health by preventing major illnesses

Many people take dental care for granted, until it is too late. Health Care Network is proud to prioritize dental services and provide dental appointments to a patient population that would otherwise go without care.

WHAT PROBLEMS COULD POOR DENTAL HEALTH CAUSE?



MEET JENNIFER

Jennifer joined HCN's team in October 2020 as our first full-time dental hygienist. Every day, she coordinates with medical and dental staff along with our volunteer dentists to provide the best possible care to each and every one of our dental patients.

A dental hygienist practicing for the past 7.5 years, Jennifer not only appreciates hygiene, but is also an arts and crafts enthusiast, loves the outdoors, and enjoys spending time with her children.

Jennifer has won multiple awards for her quality of hygiene care including the Golden Scalar award and the Colgate Star Award.

We are so happy to have her on our team!
Next time you see her, show her a smile! 😊





HEALTH CARE NETWORK, INC. PRESENTS:

A Mystery Event

WILL IT BE IN PERSON? VIRTUAL? ONLY TIME WILL TELL!

SAVE THE DATE
FRIDAY, JUNE 18TH, 2021

LOCATION TO BE DETERMINED

\$75 Per Person

SPONSORSHIP OPPORTUNITIES AVAILABLE



Event Donation Form

Health Care Network, Inc. Presents:

A Mystery Event

In Person? Virtual? Only Time Will Tell!

Friday, June 18th, 2021

Location To Be Determined



Whether this is an in person or a virtual event, there will be entertainment and fun for all in support of HCN's mission to provide free and low cost health care services to Racine County!

Please Consider These Opportunities to Support Health Care Network

SPONSORSHIP:

_____ Platinum \$2500+ (10 Tickets)

_____ Gold \$1000+ (6 Tickets)

_____ Silver \$500+ (4 Tickets)

_____ Bronze \$250+ (2 Tickets)

EVENT TICKETS:

Individual tickets @ \$75 per ticket..... \$ _____

DONATION: Please accept my cash donation of..... \$ _____

RAFFLE ITEM: Please contact us to make arrangements..... \$ _____

TOTAL: \$ _____

Yes, I want to support the efforts of the volunteers of Health Care Network!
Please accept my contribution to this event.

Form of payment: _____ Check enclosed - or - _____ Credit Card (Visa, Mastercard, American Express or Discover)

Credit Card Number / _____
Exp. Date CVV _____
Signature

Name/Company to be listed in all publicity: _____

Contact Person: _____ Phone Number: _____

Address: _____

Email: _____

Proceeds benefit the work of Health Care Network, Inc.

500 Wisconsin Ave. Racine, WI 53403

(262) 632-2400 / specialevents@healthcarenetwork.org

Thank you for your support!

Join Us in Thanking our Volunteers

Community Providers

A C L Laboratories
Jose Abad Santos MD
Vanessa Abejuela-Matt DO
Margaret Aboagye DDS
Muhammad Ahmad MD
Olufemi Akinyede MD
Andrew Alexander MD
Lori Allen MD
Rick Andersen OD
Ascension All Saints
Cancer Center
Ascension All Saints
Health Pavilion
Ascension All Saints
Surgical Services
Ascension Wisconsin
Pharmacies
Shariff Attaya MD
Aurora Ancillary Services
Aurora Health Center (diag)
Aurora Pharmacies
Aurora Rehabilitation
Jennifer Ayres OD
Sam Azab DDS
Mustara Azimuddin DO
Iftexhar Bader MD
William Bake DO
Mary Ballard DDS
Maria Barnes DDS
Brigg Barsness MD
Peter Bartz MD
Bradley Beggs MD
Nathan Berg CCC-A
Ashley Berghuis DDS
Karla Boho NP
Patricia Bolling NP
Glenn Bordak MD
Nathan Boren MD
Roger Boye MD
Michelle Braun PhD
John Brennan MD
Jennifer Brittig MD
Carolyn Brooks DMD
Dustin Brown MD
Robert Brown MD
John Brusky MD
Steven Campbell DDS
Cardiomedex, Inc
Mark Choi MD
Jennie Christman NP
Phillip Chung MD
Arman Cicic DO
Caroline Cinquegrani MD
Irina Ciubotaru MD
Richard Clark MD
Clinical Nutrition &
Diabetes Management
Phillip Conrardy MD
Carolynn Creiver MD
Aaron Cruthers DDS
Francesca DeRose DDS
Nicolet DeRose DDS
K. S. Dhaliwal MD
Kulbir Dhillon FNP
Desiree Dizadji MD
Shawn Drulia PA-C
Paul Durbin MD
Barbara Earnest MD
Paul Elcano DDS
Erin Ellsworth NP
Allison Emery DDS
Barry Entin DDS
Amy Fisco MD
Stuart Fox MD
Janice Gaeth CCC-A
Nathalie Gallo PA
James Gierahn MD
Darnella Gist MD
Maria Godines APNP

Maureen Goines APNP
Great Lakes Pathology
Matthew Greulich MD
Robert Gullberg MD
Anthony Hall MD
Tod Hammes DDS
Jerry Hardacre II MD
Anya Hartley MD
Robert Heller Jr DDS
Margaret Hennessy MD
Lyndon Hernandez MD
Leslie Hertz MD
Karri Huber DO
Syed Hussain MD
Gregory Isermann DDS
Goran Jankovic DO
Sameena Jawed MD
Subbana Jayaprakash MD
Leah Johnson DDS
Steven Johnson MD
Tasha Johnson MD
Shailesh Joshi MD
K-Mart Pharmacy
Rhodora Khan NP
Mathew Kaplan DO
David Kemper DDS
Mark Kenfield DDS
Kenosha MRI & Imaging
of Wisconsin
Kimberly Kind-Bauer DDS
Nathalie King PA
Anna Kirchner DDS
Rebekah Klussendorf NP
Lyndsay Knoell DDS
Wendy Knoell DDS
Vamsi Kodumuri MD
Navjot Kohli MD
Dr. Kontra & Associates
Pradeep Kumar MD
Megan Laake PA-C
Lakeview Pharmacy
R. J. Lambertson DDS
Srilatha Lazzaro MD
Lenscrafters
Lenscrafters Cares
Mark Lenz DDS
Travis Lepera DMD
Timothy LeSage MD
Bernard Lim MD
Caleb Lippman MD
Janice Litza MD
James Lynott MD
Abha Malhotra MD
Joseph Mathew MD
Robert Matteucci DPM
Carrie Mattie-Myer RDH
Alan Mayer MD
Metz Medical
MH Imaging
George Milonas MD
Milwaukee Radiologists, Ltd
Moles & Ferri Orthodontic
Specialists
Karen Molitor APNP
Sara Mornar DO
Gordon Mortensen MD
Karen Murillo NP
Scott Munro DDS
Ned Murphy DDS
Regina Najera OD
Jeffrey Naus MD
Cody Nelson DDS
Larry Neumann DDS
Lanne Nguyen DDS
Jay Oksiuta DDS
Kristen Osgood DDS
Gregory Pae MD
Mary Pagano MD
Debra Palmer DDS
Sachin Panchal MD

Michael Papp MD
A. Joon Park MD
Ankit Patel DO
Kayur Patel DO
John Patterson MD
Gerardo Perez Espindola DPM
Joshua Pessin MD
Jennie Peters NP
Leigh Pitts PA
Richard Pierce-Ruhland MD
Mathew Pothen MD
Stephen Pruett OD
Jennifer Quizon DDS
Jeffrey Quintana MD
Racine Anesthesia Services LLC
Racine County Pathology Assoc.
Paige Rackliffe MD
Radiation Oncology Associates
Shayan Rayani MD
David Reesman DDS
Rehab Services & Work Center
Elizabeth Retherford APNP
Adrian Rivas DMD
Patricia Rivera MD
Eileen Rosenberg MD
Radha Sanka MD
Gregory Santarelli DDS
Ani Saryan MD
Bruce Savin OD & Associates
Thomas Scherrer DDS
Michael Schimming MD
Kelly Schneider PA-C
Timothy Schneider DC
Nandini Shah MD
Prakash Shah MD
Sarah Shariif DO
Thomas Shimshak MD
Yasmine Sido PA-C
Derf Simes DDS
Dawn Simon NP
Lisa Simonds MD
Tiffany Smalkoski DDS
Michelle Snyderman MD
Paul Spanel DO
Ranga Sriram MD
Richard Stoltenberg MD
Michael Sweet MD
Aamair Tajuddin DO
Jennifer Takata DO
James Taylor MD
Deno Tiboris DDS
Derek Turner MD
Alex Ulitsky MD
Lawrence Volkert DDS
Richard Wagner DDS
Brian Waldau DMD
Wal-Mart Pharmacy
Chris Walsh MD
James Waltenberger MD
Amy Walther APNP
Susan Ward APNP
John Warren OD
Brian Watkin DDS
Kim Woyach NP
Kaye Eileen Willard MD
Briena Williams MD
Dorthisa Wilson APNP
Michael Young MD
Pia Xoua Xiong-Hang MD
Brian Zafonte MD
Jeffrey Zeller DDS
Ofer Zikel MD
Katarzyna Zorns MD

Western Racine County Providers

Aurora Medical Ctr - Burlington
Aurora Pharmacy - Waterford
Martin Bauer MD

Meenakshi Bhilakar MD
Mark Christman APNP
John Dankle MD
Leif Erickson Jr MD
Babak Haddadian MD
Syed Haider MD
Kathryn Halyko MD
Theresa Hewitt NP
Sarah Kaldam NP
Stephen Kmecak MD
Daniel Ladwig MD
Andrew Lange PA
Nathan Lebak MD
Farzan Mahmood MD
Todd Nelson MD
Tri Nguyen MD
Thomas Niccolai MD
Sapna Patel MD
Rubina Qamar MD
James Radke MD
Anthony Ricci MD
Paul Rykwalder MD
Paul Sauer MD
Randall Schmidt MD
Gerald Schneider DPM
Melanie Smith DO
A. Srivastava MD
David Taylor MD
Jolanta Twardy MD
Michelle Wagner MD
Wal-Mart Vision Center
Beth Weidman NP
Stephen Welka MD

On-Site Racine Providers

Nick Akgulian MD
Maria Barnes DDS
Sandra Billingsley MD
Jean Boticki RN
Laura Brantman-Johnson FNP
Jerome Brooks MD
Joan Feil RN
E. Paul Gander MD
Harry Ginsberg MD
Ken Gould DDS
Georgia Horner RN
G. Kenneth Johnson MD
Mark Kenfield DDS
Charles Leadholm MD
Judy Leslie RN
Judy Linstroth RN
William Little MD
James Luetzow DDS
Joe McClure RN
Ned Murphy DDS
R. Thomas Navratil DDS
Richard Odders MD
Debra Palmer DDS
Richard Palmer Jr DDS
Tom Potisk DC
Quality Dental Lab
David Reesman DDS
Alice Thomson RN
Kathy Vollmer RN
Sally Wenzel
Dianne Younk RN
David Zabloutney MD

On-Site Waterford Providers

Cyndi Armstrong RN
Sandra Billingsley MD
Alice Campbell
Margaret Dosemagen RN
Cathy Duchow-Cross NP
Richard Ellingstad MD
E. Paul Gander MD
Mary Holtz RN
Barbara Ludwig RN
Mary Norgaard RN

Rebekah Shellberg RN

Student Volunteers

Grayson Breen
Catherine Brooks
Josh Brown
Cathie Petersen

Board of Directors

Samantha Anderegg-Boticki
Pasquale Bernardi MD
Shannon Chadwell
Kris Cyr PharmD
Thomas Durkin
Sarah Holding MSN RN
David Isaacson
Kelly Kauffman
Marc Kennedy MD
Allison Kirklin
Amanda Kivenas
Mark Lewno PharmD
Greg Mueller
Scott Munro DDS
Asher Neren MD
Vikki Prochaska
Ahmad Qawi

Ad Hoc

Committee Members
Colleen Andersen



One of the biggest impacts that COVID-19 has had on our organization this year was the cancellation of our 2020 Ladies' Luncheon Fundraising Event. As a healthcare organization, we could not safely hold an event that usually gathers over 200 guests. We hold the health and wellbeing of our community as our utmost priority. We would like to thank the many individuals who chose to donate the cost of their ticket in lieu of a refund as well as the multiple sponsors who have chosen to donate or roll over their sponsorship to our next fundraiser.

Life Gave Us Lemons, We Made Lemonade!

On July 31st, 2020, generous community members including Dr. Dennis and Colleen Andersen with Ken and Molly Michel, owners of the Franksville Craft Beer Garden, coordinated an outdoor concert and food truck night in which proceeds benefitted our organization. That night, a happy audience was greeted with beautiful weather, fantastic food, and a remarkable concert by Brecken Miles...all while maintaining social distancing and recommended measures.

We are proud to report that this event raised
\$4,420
for Health Care Network!



Thank you so much to everyone who stopped by to say hello and to our donors who contributed to the success of the fundraiser! Thank you to the Franksville Craft Beer Garden and Colleen Andersen for your generosity in making this event happen! Also thank you to Brecken for being available on such short notice - you are awesome!

A special thank you to Debbie and Russell Weyers, Dr. Dennis and Colleen Andersen, and Alison Sergio for **triple matching** the first \$250 in donations. Also, thank you to the Franksville Craft Beer Garden for donating \$1,000 of the nights proceeds to HCN and thank you to Brecken Miles for donating HALF of his proceeds to HCN! Thank you to all others who contributed to making this event a success as well!

We are so proud to be part of a community that, even in hard times, comes together to share joy and support those in need of essential services. We thank you for your support during these challenging times.

Health Care Network, Inc. Annual Report 2019-2020

Never has the need for the services of a free clinic been more apparent than during a worldwide pandemic. Despite all the challenges 2020 has brought, Health Care Network was able to schedule 5,143 appointments and assist patients in obtaining 2,180 prescriptions. This care is valued at more than \$1.16 million and has been made possible thanks to the never-ending generosity of the Racine community.

Since opening its doors, Health Care Network has helped patients obtain more than 95,000 prescriptions and has scheduled over 225,000 appointments, representing a value of \$49 million.

Revenue

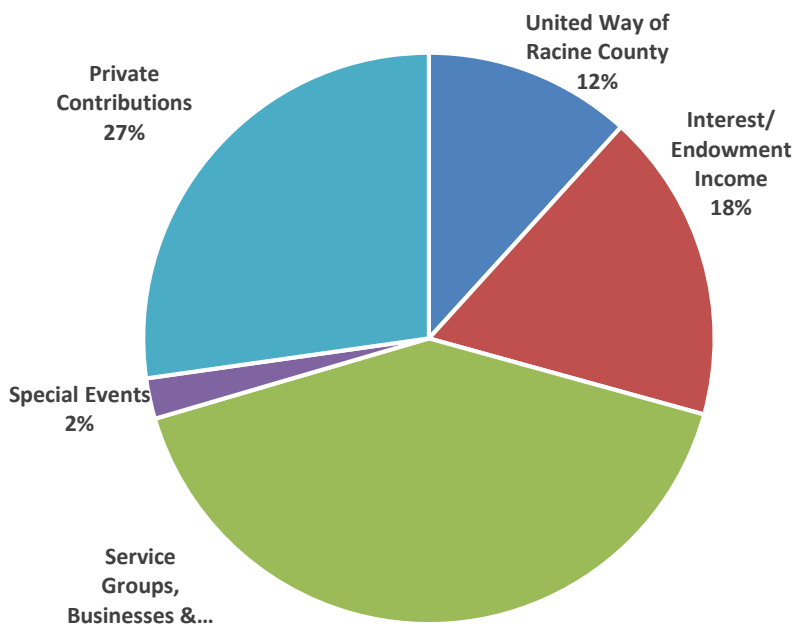

Expense

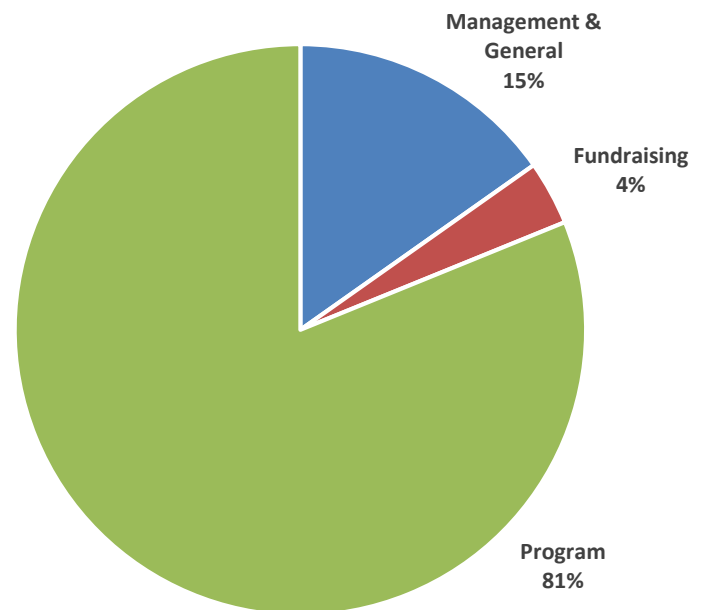

**Health Care Network, Inc
Appointments Provided**

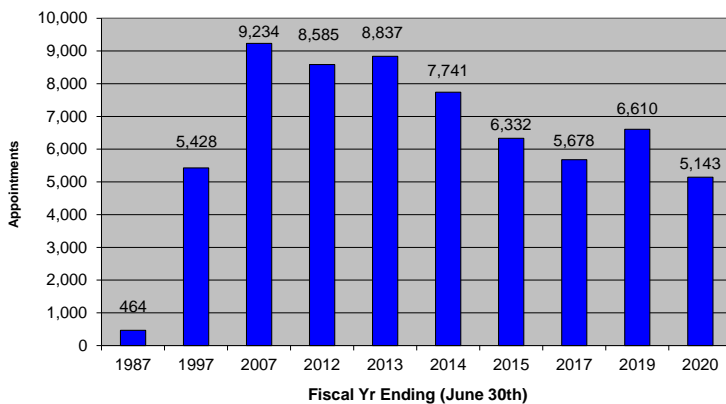

**Good Samaritan Program
Prescription Assistance - Initiated 1999**

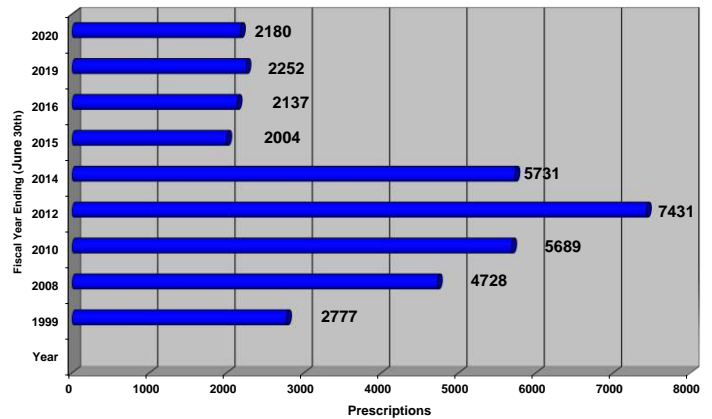

Patient Services

Registered Patients.....	9,263
Patients Served*.....	2,252
Appointments Provided.....	5,143
•Medical Appts.....	2,153
•Dental Appts.....	810
•Diagnostic Appts.....	1,035
•Education/Preventative.....	858
•Social Services.....	285
•Onsite Appts.....	2,245
•Community Appts.....	2,898

* Medical, Dental, Prescription Assistance, I&R

Client Demographics

Ethnic Background

8%	Caucasian
3%	African American
88%	Hispanic
1%	Other

Gender

61%	Female
39%	Male

Age

.05%	0-5
3%	6-17
49%	18-44
43%	45-64
5%	65+

Location

90%	East of I-94
10%	West of I-94

Income Level

50%	Up to 100% of poverty level
32%	Between 101% and 185%
18%	Up to 200% above poverty level

Volunteers

139	Physicians - Community
42	Dentists - Community
8	Physician's Assistants
26	Nurse Practitioners – Community
7	Optometrists
1	Chiropractors
2	Audiologists
17	Diagnostic Sites
12	Pharmacies
2	Medical Supplies Provider
11	Physicians – On-site (staffing HCN clinics)
8	Dentists – On-site (staffing HCN clinics)
13	Nurses On-Site (staffing HCN clinics)
2	Nurse Practitioner On-Site (staffing HCN clinics)
1	Dental Assistants – (staffing HCN Clinics)
1	Chiropractors (staffing HCN Clinics)
4	Office Volunteers
17	Board of Directors

Community Impact

Health Care Network measures the impact of its services through monitoring patient improvement as well as the positive effect the program has had on the community at large. The goals of our programs are for patients to integrate healthy lifestyle habits into their daily routines and to establish measurable skills in safety and health. We are proud to report that in the past year...

74%

of patients suffering from diabetes and hypertension maintained or improved blood pressure readings and fasting blood sugar/glycohemoglobin (A1c) levels.

85%

of all dental patients demonstrated acceptable prophylactic oral care as evidenced by the oral health exam.

\$5

of medical and dental services provided for every \$1 in donations.

\$1.16 MILLION

In services and medications provided during the 2019-2020 fiscal year.

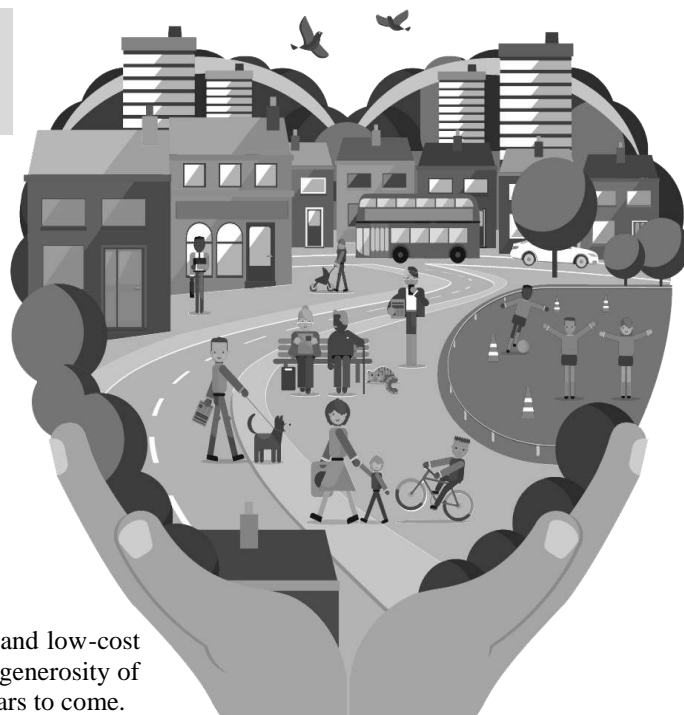

Health Care Network is pleased to be able to continuously provide free and low-cost services to the uninsured members of our community. It is thanks to the generosity of our donors and volunteers that we may continue our mission for many years to come.

In Their Own Words



Crystal Gruenewaldt
Clinic Manager

“Being part of a team of professionals working towards the success of the patients we serve inspires hope and awareness that collectively we are accomplishing more. Health Care Network is unique in its willingness to take on a customized approach to address the multifactorial issues our patients face, and I’m proud to be welcomed to the HCN family!”



Bridget Diaz
Clinical Social Worker

“I am so proud to be a part of the Health Care Network family. The strides we have made in inter-professional collaboration including preventative medical, dental and mental health services is inspiring. I work on a team to address the social determinant factors of health in our patient population and working together, we are making tangible improvements in the health of our community.”



Way Out West

HCN’s satellite-clinic, located inside the Aurora Health Center at 818 Forrest Lane in Waterford, provides medical services to patients living in western Racine



Vickie Shellberg

Health Care Network relocated to its new location in downtown Racine last year (after reaching 100% of our Capital Campaign goal!). We must send a special thank you to Aurora Healthcare for offering us a space inside of their Waterford Clinic for the last 5 years! Without our satellite clinic, many patients would fall through the healthcare gap due to a lack of transportation to appointments, support systems, or time to travel all the way to the city.

Out in Waterford, our fantastic staff member Vickie, along with a handful of incredible physicians and interpreters, spread our highest quality of care to those living throughout the western end of Racine county. With their bright smiles and healthcare expertise, the western side of the county is always well taken care of. We are beyond grateful for the amount of work that these individuals put in to keep our organization thriving and our patients happy and healthy!



Those We Remember...

Over the past year, our community mourned the loss of members whose families designated Health Care Network as a memorial site. We are grateful to the families of those who have passed who, during their time of grief, have chosen to contribute to the future of Health Care Network through generous financial support in memory of their loved ones.

Louis Floch MD

February 27th, 2020

Karolyn Foley

April 6th, 2020

Patricia Langendorf

September 12th, 2020

Eleanor Raeschen

December 24th, 2019

Grace Piskula

October 26th, 2020

Grace was a treasured volunteer for Health Care Network for many years. A woman with amazing accomplishments, she will be greatly missed!

Our hearts go out to everyone affected by COVID-19. Millions of people have been impacted by or died from the ravages of this illness. Please continue to do your part, wash your hands, and show kindness to others during these trying times.

Leave your mark on the future...

Through Planned Giving with Health Care Network.

Do you want to make a significant gift that will transform the work of Health Care Network for years to come? One way to have a lasting impact on the future of our mission is with a legacy gift in your will.

A legacy gift...

- ◆ Costs you nothing during your lifetime.
- ◆ Preserves your savings and cash flow.
- ◆ Can be changed or revoked as needed.
- ◆ Allows you to be far more generous than you ever thought possible.
- ◆ Is easy to arrange. A simple paragraph added to your will is all it takes.

Make a gift that lasts longer

Include a gift to Health Care Network in your will.

Name Health Care Network as a beneficiary of a trust, retirement plan, insurance policy, or bank account.

Contact us for more information.
info@healthcarenetwork.org

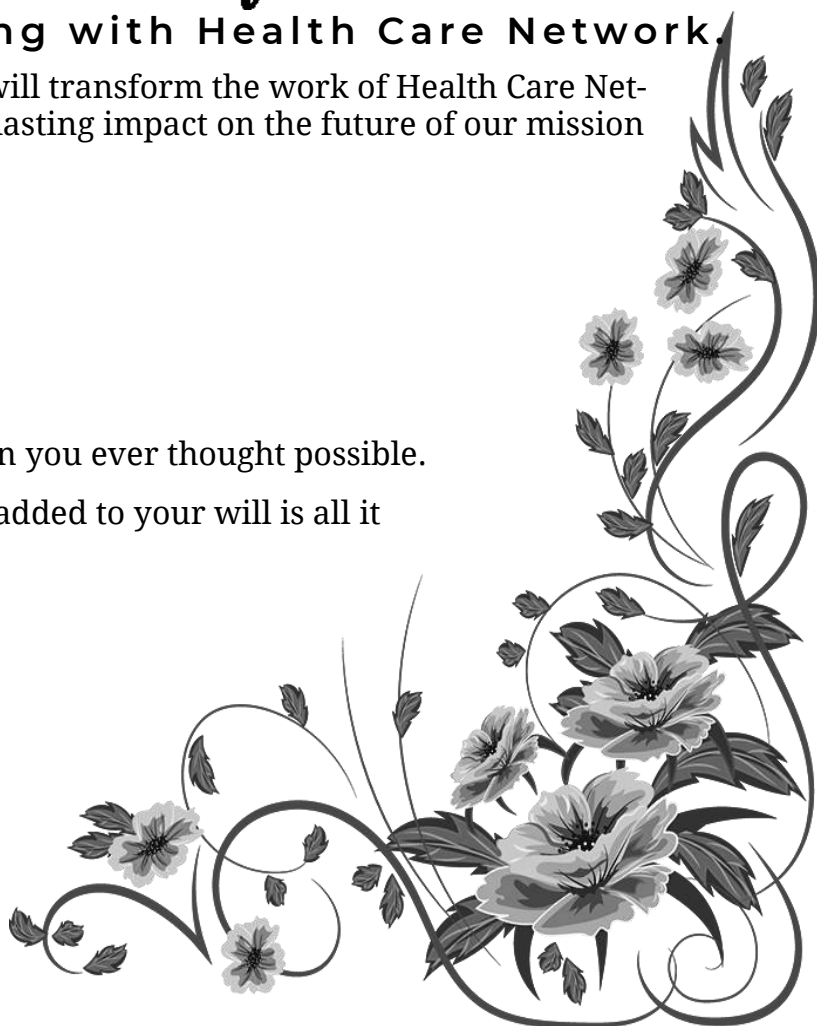

ACKNOWLEDGMENTS

Health Care Network, Inc. gratefully acknowledges the following individuals, businesses, and organizations for their generosity.

Gifts reflect donations received from November 19, 2019—November 20, 2020.

\$30,000.00 - And Up

H. Fisk Johnson
The J. Vernon Steinle & Elmyra K. Steinle Fdn. Inc.
United Way of Racine County
Wheaton Franciscan Sisters Ministry Fund

\$5,000.00 - 29,999.00

Anonymous
InSinkErator
Racine Dominican Mission Fund
Rowland Family Fund**
Ruud Family Foundation

\$1,000.00 - \$4,999.00

Accounting & Business Services Inc.
American Heart Association
Anonymous (3)
Gregg & Kylee Albright
Roberta Anderegg
Dr. Dennis & Colleen Andersen
Jeanne Anderson
Matt & Rita Andis
Ascension All Saints - Lab
Aurora Health Care
Joe Bauer & Kimberly Kind-Bauer
Carol Baylon
Robert J. Beck Family Fund**
Samantha & Eric Boticki
A.C. Buhler Family
Patrice Burns
Shannon Chadwell
Peter & Rose Christensen
Covenant Presbyterian Church
Nat Cycenas
Katie Dawson
Royce & Dr. Barbara Earnest
Dave & Ellen Easley
Educators Credit Union
Financial Service Group
Dave Flegel
Ruffo Foundation
Kerry Frank
Lucy Fridkin
Mary Ellen Griffin
Hop Heads Hospitality and Events LLC
Dan & Sue Horton
Pam Johnson
Ray & Cecilia Johnson
Kiwanis Club of West Racine
Laurie Kobor
Barb Kroupa
Shelley Kutis
The Lang Family Foundation Inc.
Richard & Ellen Leuenberger Family
Charitable Fund**
Dr. Don & Rosemary Liegler
Fran Maccanelli
Walter & Patsy Marietta
Camela M. Meyer Fund**
Mike & Lynda Mucha
Mike & Lynda Mucha Fund**
Greg Mueller
Mike Muratore
Norbell Foundation
Patrick & Betsie O'Brien
Dr. Jerry & Susie Oksiuta
Catherine C. & David M. Perkins Fund**
Dave & Cathy Perkins
Piper Sandler Companies
Racine Armenian Coalition Inc.
Racine Dental Group SC
Racine Fellowship

\$1,000.00 - \$4,999.00

Dr. Rafi & June Rafiullah
Marilyn Rothschild
St. Paul the Apostle Parish
Barb & Dave Schneider
Dr. Howard & Mary Lou Short
Simpson Family Fund**
Dr. James & Deborah Tierney
Twin Disc
Bill & Mary Walker
Joy Webb
Wisconsin Dental Association Fnd
Jacqueline Williamson
Don & JoAnne Wright
Kathy Zaumeyer

\$500.00 - \$999.00

Abbie Employee Engagement Fund
Gregg & Carol Anderegg
Anonymous
Baird Foundation
Thomas J. and Marcia L. Buhler Fund**
Ted & Tammy Cabili
Kathy & Terry Ciszewski
Paul & Connie Eberly
Phillip & Virginia Eckert
Jennifer Little & T. Jay Fowler
Dr. James & Sharon Gierahn
Sue Helland
David Hill & Shirley Swenson
David & Barbara Houser
David & Barb Isaacson
Johnson Financial Group
Carolyn Johnson
Dr. Steve & Kathy Johnson
Tom & Lisa Just
Marc Kennedy MD
Landmark Credit Union
Gary & Mary Sue Langendorf
Mark Lenz DDS
William Little MD
Margaret Miller
Justus Morgan
Cheryl & Don Mueller
Dr. Ned Murphy & Kathy Johnson
Tom Navratil DDS
Drs. Ric & Debbie Palmer
Dr. Richard & Susan Pierce-Ruhland
Scott & Kathie Radwill
Suzann Reichley
Sacred Journeys Spiritual Community
Warner & Gail Slaughter
Stowell Associates
Susan Studebaker
Frank & Angie Sullivan
Jenny Tenhaeff
Thrivent Financial
Dr. James & Ann Toniolo
Ryan Vandeloo
Gary & Kris Veenstra
Dr. Richard & Ellen Wagner
Dr. Richard & Sue Wagner
Richard & JoAnne Woelfel
David & Dianne Younk

\$250.00 - \$499.00

Della Alvarez
Anonymous
Dr. Iftexhar & Tasneem Bader
Marilyn Biddle
Sandra Billingsley MD
James & Janet Blazek

\$250.00 - \$499.00

Patrick Bohon
Scott Bowser
Dr. John & Amy Brennan
Al & Linda Christ
Kristopher Cyr
Dick & Pat Ehlert
John & Lyn Erskine
James & Susan Fergus
Alan & Patricia Fillman
Larry Foster
Laura French
Luanne Frey & Mark Lukow
Tom & Lynda Friedel
Cynthia Ganzel
Hamilton Family Fund**
Dr. Jerry & Sarah Hardacre
Joe & Judy Heck
John & Theresa Henrichs
John Hewitt
Jim & Nancy Hill
Elizabeth Hoff
Jane & Robert Holroyd
Alyson & Matt Horton
Eddy & Judy Huffman
Image Management
David Johnson
Brian Ketterer - State Farm
Dr. Stephen & Rita Klinkhammer
Dr. Dennis & Sandy Kontra
Mark & Julie Kulinski
Carl & Cathy Loeser
Mac & Marilyn MacCaughey
Dr. Rodney & Mary Malinowski
Wayne & Judith Marik
Dr. Kevin & Jeanine McCabe
Shawn & Norah McCue
Scott Miller
Connie Molbeck
Hollie & Brian Nelson
Noel & Donna Newgord
Diane Penzkowski
Charles Perkins
Sue & Curt Perry
Jim Poulsen
Steve & Vikki Prochaska
Redhat
Retired Involved Nurses Group
Ellie Reynolds
Pete & Ellie Reynolds - Cast Tools Inc.
Kathleen Riegelman
William Schalk
Dr. Gert & Ruta Schuller
John & Kay Schulz
Second Presbyterian Church
Alison Sergio
Spring Dental Group
Paul Steimle
Bill & Melody Streeter
Marjorie Strom
Judith Swanson
Alice Thomson
Sue Tran
United Mechanical Inc.
Luan Vaccarello Wells Fund**
Debra J. & Russell C. Weyers Fund**
Russ & Debbie Weyers

\$100.00 - \$249.00

Lynn Ablor
Dr. Dan & Julie Algrim
Brad Anderson & Jim Stitzlein

\$100.00 - \$249.00

Anonymous (6)
 Linda Ayala
 Dan & Deb Baran
 Dave & Pat Barlament
 Dr. Peter & Angela Bartzan
 Faye Becker
 Marion Beyer
 Renee & Fred Billman
 James & Dorothy Bittner
 Dan & Nan Bloch
 Dr. Nathan & Mary Boren
 Jean & Joseph Boticki
 Carolyn Braun
 Chip & Pam Brewer
 Dr. Jerome & Mary Brooks
 Nancy Buck
 Nell Buhler
 William & Kam Buhler
 Carl & Andrea Bumpurs
 Ann & Kurt Byfield
 Dr. Ken & Mary Catherine Cashion
 Melanie Chars
 Patricia Cherf
 Christ Church United Methodist
 Pete Ciaramita
 Jorge & Kathy Contreras
 Creating Smiles SC
 S. Marshall Cushman MD
 Sandra Daugherty
 JoAnn DeMark
 Janet DiMarco
 Fr. William Dietzler
 Lois Ellison
 Ann Fahl
 Ethel Fergus
 Jennifer Fergus
 Jim & Lynn Filipek
 Mary France
 Sandy Fugate
 Dr. E. Paul & Marilyn Gander
 Dr. Gene & Jana Gasiorkiewicz
 Jim & Dolores Grimmer
 Nora Grosse
 Edward Guion & Camille Jensen-Guion
 Bill & Blanche Gunderson
 Ali Haigh
 Jim & Georgia Hall
 Michael & Peggy Harris
 Robert & Jill Hartmann
 Joan Hedden
 Pam Heilman MD
 Jim & Lori Henderson
 Bob Henken
 Laura Herbrechtsmeier
 Mark & Cindy Hertzberg
 Andrew & Paula Holman
 Lynn Hooper
 David & Betty Houtz
 Nancy Huber
 Myrna Hutchison
 Betty Hyde
 Diane Ingles
 Sharon Ingles
 Mark Janiuk
 Jane Jiumaleh
 G. Kenneth Johnson MD
 Wayne G. Johnson
 Wayne Johnson & Ruth Bradford-Johnson
 Mary Jonker
 Mary Beth Kallio
 P. Rea Katz
 Ida Kehl
 John & Deborah Keil
 Erv Keller & Sue Kowbel-Keller
 Hafiz & Rhodora Kahn
 Mark & Julie Kilmer
 Nathan & Allison Kirklin
 Julius & Barbara Kissh

\$100.00 - \$249.00

David & Karen Kleba
 Ron & Sandy Klitz
 Herbert H. Kohl Philanthropies
 Don & Paula Knaack
 Dick & Jeannine Krajnak
 Virginia Kroll
 Janet Kuhl
 Barb Kutis
 Diane Lange & Bill Garvey
 Margaret Larson
 Judy & David Leslie
 Dr. James & Louise Levandoski
 William Lewis
 George & Elaine Linn
 Living Faith Lutheran Church - Rebekah Circle
 Dr. Anthony & Debbie LoCurto
 Lynn Loewen
 Dr. James & Jessica Lynott
 Terri & Joe Maier
 Jean Makovsky
 Sally Marciniak
 Barb & Bill Marescalco
 Marine Credit Union
 S. John & Cathy-Lynn May
 Debra Meltzer
 Camela Meyer
 JoAnne Michel
 Linda & Jim Michel
 Sue Mills
 Jennifer Milonas
 Moles & Ferri Orthodontic Specialists
 Sharon Moore
 Ryan & Jackie Morrow
 Emily Mueller
 Steve & Judy Myers
 Allan & Joan Naegeli
 Brian F. O'Connell &
 Linda Duczman O-Connell Fund**
 Dr. Richard & Mary Lee Odders
 Perry & Terri Oksiuta
 Susie & Jerry Oksiuta Fund**
 Elaine Parker
 Jim Parrish*
 Katie Patzke
 Dr. Joshua & Christa Pessin
 David & Debra Peterson
 Dan & Donna Peterson
 Jane & James Peterson
 Kathy & Todd Pettit
 Larry Pias
 Mark & Linda Poplawski
 Pat & Liz Powell
 Cynthia Primmer
 Dr. Ruth Rademacher
 Mike & Peggy Redfearn
 John Reitsma
 Shirley Reynolds
 Ruth Rohlfing
 St. Patrick's Catholic Church
 Paul & Diane Sandvick
 Kiffie Scitt
 Jerry & Barbara Sergio
 Dr. Robert & Susan Siegart
 Joyce & David Sieker
 Loretta Simonsen
 Ethel Stills
 Dr. Richard & Anne Stoltenberg
 Michael Sweet MD
 Taco Bells
 Albert & Peggy Anne Thornton
 Rita Tomkiewicz
 Dr. Thomas & Jeanne Torhorst
 Barb Tylanda
 Karen Urben
 Pam Vassh
 Sandy Viet
 Vittoria Colonna Lodge
 Jan Vetrovec

\$100.00 - \$249.00

Kathy Vollmer
 Dr. Indur & Maya Wadhvani
 Patti Walker
 Dr. James Waltenberger & Antoinette Hernandez
 Mike & Betsy Walton
 Jim & Cherry Wardrip
 Jay & Melissa Warner
 Mary Wells
 Tom & Sharon Westrich
 Dick Wiegel & Doris Beaudry
 Russ & Kathy Wortley
 Dr. Michael & Rachel Young

\$50.00 - \$99.00

AmazonSmile Foundation
 Bernard & Betty Backus
 John & Susan Barrett
 Greg & Shona Barron
 Elaine Barry
 Thomas & Carol Beranis
 Pasquale Bernardi MD
 Nancy Billmyer
 Julie Boehme
 Russell & Harriet Bohn
 Ronald & Patricia Brodsko
 Cheryl Brouillard
 Kevin Brye
 Virginia Buhler
 Clyde & Mary Jane Canman
 Russ & Mary Carlsen
 Marc & Lori Castor
 Adam & Lauren Chalekian
 Colleen Cheney-Trawinski
 Scott & Lora Christensen
 Jack & Peggy Christiansen
 John & Teri Clark
 Nancy Clausen
 Susan Dennison
 Emmert Dose
 Toni & Daniel Drier
 Jim & Bonnie Eastman
 Mary Ericson
 Dr. Dennis & Barbara Feider
 Sharon Feller
 Lydia Fervoy
 First Presbyterian Church
 Karolyn Foley*
 Stephanie Foley
 Charles & Alice Frahm
 Jill & Ralph Gentile
 Heather Gilvary-Hamad
 Erin Ginn
 Tom & Janice Goebel
 Crystal Gruenewaldt
 Kathleen Gueldenzopf
 Connie Hall
 Barbara & Robert Hardy
 Erin Hareng
 Tom & Mary Harmann
 Ted & Ann Hart
 Barbara Hayes
 Tim & Judith Hembrook
 Barry Henkel
 Bob & Sally Henzl
 Sandy & Michael Herrera
 Bernardine Hoff
 Kristen Hoffman
 Paul & Kathy Holley
 Nancy Holmlund
 Brenda Hughes
 Nicholas & Jacqueline Hunt
 Lynda Jackson
 Jean Jacobson
 Mary Johnson
 Vic & Kathy Johnson
 John & Phyllis Kamperschroer
 Dominic & Jessica Kasten
 Karin Kirchmeier

\$50.00 - \$99.00

Donald & Jan Klemt
 Rebekah Klussendorf
 John & Alison Kmosena
 Clement Knight & Ann Wirtz
 Richard & Elizabeth Koll
 Ruth Lilla
 Dorothy MacVicar
 Jill Makovsky
 Alex & Jean Mandli
 John & Mary Ann Mantey
 Nancy & Robert Margis
 Dr. Frederick Marks
 Dr. Myron & Nori Mikaelian
 Matt Montemurro
 James Morrison
 Myles & Karen Mullikin
 Calen & Nelson
 Asher Neren MD
 Topper & Cathy Noonan
 Thomas Nowalis
 Marge Orth
 Mark & Dawn Patzke
 Lorraine Pavelcik
 Sandra Pendell & Jim Piojda
 Gene & Lonnie Perrelle
 Fran Petrick
 Bob & Marilyn Pishny
 Leigh & Gregory Pitts
 Mark & Missy Porcaro
 Gerald Ptacek & Lisa Scott Ptacek
 Helen Pugh
 Linda Radwill
 Joanne Ramaker
 Geri Rannow
 Joan Roehre
 Margaret Rowley
 Keith & Judith Ruelle
 Anne Ruetz
 Marie Ruppert
 Deb Ryder
 Kenneth & Dorothy Sack
 St. Richard of Chichester
 Matt Kopf & Dr. Ani Saryan Kopf
 John & Kathy Schneider
 Ron & Marie Seeger
 Dale Seianas
 Vicky Selkove
 Joyce & Don Sinkula
 Barbara Skovsted
 Jack & Christine Smith
 Mary K Tsuchiya
 Carol Vaillancourt
 Barbara Valley
 Judith Van Matre
 Juliana Van Winkle
 Karen Verbeten
 Allen & Judy Walek
 Barbara Walter
 Joan Walter
 Dr. Charles & Jeanne Wideburg
 John Winter
 Jeffrey & Kara Wunderle
 Rosemary Young
 Vonnie Youngs
 Dr. Mark & Karen Zimmerman

\$1.00 - \$49.00

Julie Anastasio
 Anonymous (4)
 Louise Barrera
 Ann Barry
 Paulette Berggren
 Sue Buffham
 Lindsey & Pierre Burgess
 JoEllen Burns
 Dorothy & William Bushell
 Nancy Case
 Susan Cawley

\$1.00 - \$49.00

Linda Chadwick
 Jonna & Jeffrey Chiapete
 Dawn Chiappetta
 Sheila Collentine
 James & Pamela Cremer
 Rita Curty
 Joseph & Sharon Cushing
 Sandy Czosnek
 June Doomis
 Jerome & Carol Draeger
 Thomas Dremel
 Linda Erickson
 Eva Flores
 Rose Fumo
 Bonnie & Allan Gagnon
 Kay Gautsch
 Carol Gavigan
 Carolyn Gibson
 Donald Gottschalk
 Judie Grauwels
 Lynn Gruenewaldt
 David & Edith Halverson
 Monica Henken
 Nancy & Roger Hoff
 Jerrie Howard
 Mary Huck
 John & Marilyn Johnson
 Donald & Sharron Kolstedt
 Roland Krahn
 Stephanie & Ed Lazzeroni
 Chris Lieberman
 Ralph & Mary Ludwig
 Bob & Katherine Madson
 Kay Mahl
 Cory & Roseann Mason
 Katherine & Kurt Maxey
 Joseph & Pamela Menden
 Janice Monfeli
 Monique Monroe
 Timothy & Julie Myers
 Betty Nelson
 Frances Nelson
 Doris Pirk
 DeAnn Possehl
 Racine Duplicate Bridge Club
 Bob & Carol Randleman
 James & Alice Rogers
 Jane Rohner
 Mark Schaefer
 Deke & Devon Schwaab
 Terri Seitz
 Theresa Shore
 Steve Smetana & Evelyn Hauser Smetana
 Leone Sorensen
 Linda spannagle
 Carolyn Stabbe
 Dave & Sue Steimle
 Barb Stevenson
 Dorothy Stocks
 Kevin Thompson
 Nancy & Donald Tobias
 Carol Uebe
 Gloria Valukas
 Sue & Jim Vrana
 Barbara Walker
 Craig & Susan Welch
 Mary Willmes
 Pamela Wortley
 JoAnne Zlevor

In Memory of

Tim Anderegg
 By Roberta Anderegg
 Betsy Anderson
 By Linda Ayala
 Marge Orth

In Memory of

Anna aus dem Bruch
 By Karen Murillo NP
 Dr. Howard & Mary Short
 Ned Azarian
 By Renee & Fred Billman
 Ron Barbera
 By Allen & Judy Walek
 Walter Barke
 By Karen Murillo NP
 Dr. Howard & Mary Short
 Charles Beadles
 By Karen Murillo NP
 Dr. Howard & Mary Short
 Richard BeBow
 By Russ & Kathy Wortley
 Robert Becker
 By Maggie Dowse MA
 Dr. Howard & Mary Short
 Thomas Betchkal
 By Dr. Howard & Mary Short
 Mary Bradley
 By David & Dianne Younk
 Germaine Brigman
 By Cathy Loeser
 Jack Broshat
 By Linda Ayala
 Ann Barry
 Elizabeth Buchal
 By Karen Murillo NP
 Dr. Howard & Mary Short
 Darrell Cater
 By Dr. Jerry & Susie Oksiuta
 Ann Cherkinian
 By Katie Patzke
 Lynne Ciaramita
 By Joanne Ramaker
 Dr. Howard & Mary Short and Family
 Mary Wells
 Sandra Clark
 By Maggie Dowse MA
 Dr. Howard & Mary Short
 Delores Coates
 By S. Marshall Cushman MD
 Karen Murillo NP
 Dr. Howard & Mary Short
 Glenn Coates
 By Karen Murillo NP
 John & Kay Schulz
 Dr. Howard & Mary Short
 Cindy Decker
 By Joseph & Jean Boticki
 James Dickert
 By Dorothy & William Bushell
 Karen Murillo NP
 Dr. Howard & Mary Short
 Luan Vaccarello Wells Fund**
 Alan & Bobbi Domer
 By Melanie Chars

In Memory of

Brian Dowell

By James & Janet Blazek

Ken Dowell

By James & Janet Blazek

Calvin Dykstra

By Karen Murillo NP

Dr. Howard & Mary Short

Thomas Dziekan

By Dr. Howard & Mary Short

Thomas Erickson

By Karen Murillo NP

Dr. Howard & Mary Short

Harlan Fedders

By Alex & Jean Mandli

Raymond Feest

By Karen Murillo NP

Dr. Howard & Mary Short

Louis Floch MD

By Lynn Abler

Carol Baylon

Renee & Fred Billman

Dr. Jerome & Mary Brooks

JoEllen Burns

Nancy Case

Scott & Lora Christensen

S. Marshall Cushman MD

Lydia Fervoy

David Flegel

Kay Gautsch

Carolyn Gibson

Heather Gilvary-Hamad

Judie Grauwels

Edward Guion & Camille Jensen-Guion

Dr. Jerry & Sarah Hardacre

Michael & Peggy Harris

Len & Jeanette Klappauf

Donald & Jan Klemt

Dr. Dennis & Sandy Kontra

Bob & Katherine Madson

Dr. Rodney & Mary Malinowski

Cory & Roseann Mason

Debra Meltzer

Timothy & Julie Meyers

Karen Murillo NP

Katie Patzke

Dr. Gert & Ruta Schuller

Dr. Howard & Mary Lou Short

Dr. Robert & Susan Siegert

Kevin Thompson

Rita Tomkiewicz

Gloria Valukas

Jacqueline Williamson

David & Dianne Younk

Salvador Flores

By Eva Flores

Karolyn Foley

By Julie Anastasio

Anonymous

Nell Buhler

Ann & Kurt Byfield

Ethel Fergus

David Flegel

Barbara Hayes

Sue Helland

Marilyn Rothschild

Anne Ruetz

John & Kay Schulz

Barbara Skovsted

Warner & Gail Slaughter

In Memory of

Karolyn Foley

By Carol Uebe

Joan Walter

Enric Font

By Renee & Fred Billman

Robert Gale

By Barbara Walter

Ella Gardina

By Carl & Cathy Loeser

Ron Gardina

By Gene & Lonnie Perrelle

Delores Gautsch

By Jack & Christine Smith

Theo Gittings

By Barb Stevenson

Joe Graceffa

By Allen & Judy Walek

Darian Griffin

By Jenny Tenhaeff

Chatschik Grigorian

By Karen Murillo NP

Dr. Howard & Mary Short

Gary Hagan

By David Flegel

John Haigh

By Carl & Cathy Loeser

Carol Hall

By Carol & Cathy Loeser

Kristin Halverson

By Karen Murillo NP

Dr. Howard & Mary Short

Edward Harbach

By Karen Murillo NP

Dr. Howard & Mary Short

Marilyn Hardacre

By Scott & Kathie Radwill

Al Hartog

By Dale Seianas

Robert Heinrich

By Gene & Lonnie Perrelle

Joyce Herringer

By Joanne Ramaker

Katie Herzog

By Dick Wiegel L& Doris Beaudry

Thomas Hinze

By Erv Keller & Sue Kowbel-Keller

Nancy Hoffman Bires

By Jane Jiumaleh

Laverne Hyduke

By David & Dianne Younk

Marjorie Jensen

By Greg & Carol Anderegg

Karen Murillo NP

Dr. Howard & Mary Short

In Memory of

Phyllis Jensen

By Colleen Cheney-Trawinski

Maggie Dowse MA

Dr. Howard & Mary Short

Marie Kanetzke

By Barbara Skovsted

Don Klein

By Luan Vaccarello Wells Fund**

Beverly Keller

By Ida Kehl

Ralph & Mary Ludwig

Gary King

By Gary & Mary Sue Langendorf

John Knuteson

By Chip & Pam Brewer

Phillip & Virginia Eckert

Richard Koepsel

By Karen Murillo NP

Dr. Howard & Mary Short

Dorothy Kohl

By Joanne Ramaker

Betty Kral

By Karen Murillo NP

Dr. Howard & Mary Short

Donald Krueger

By Karen Murillo NP

Dr. Howard & Mary Short

LaVerne LaFleur

By Joseph & Jean Boticki

Patricia Langendorf

By Brad Anderson & Jim Stitzlein

John Susan Barrett

Clyde & Mary Jane Canman

Marc & Lori Castor

Adam & Lauren Chalekian

Jonna & Jeffrey Chiapete

Pete Ciaramita

James & Pamela Cremer

Sandy Czosnek

Jerome & Carol Draeger

Jennifer Fergus

Friends & Family

Nora Grosse

Edward Guion & Camille Jensen-Guion

David & Edith Halverson

Tim & Judith Hembrook

Dan & Sue Horton

David & Betty Houtz

Mary Huck

Sharon Ingles

Roland Krahn

Ruth Lilla

JoAnne Michel

Janice Monfeli

Frances Nelson

Gene & Lonnie Perrelle

Mark Schaefer

Terri Seitz

Dave & Sue Steimle

Dorothy Stocks

Karen Verbeten

Barbara Walker

Joan Walter

Jim & Cherry Wardrip

Craig & Susan Welch

Mary Willmes

John Winter

In Memory of

Patricia Langendorf
By David & Dianne Younk

Roberta Leonard
By Carl & Cathy Loeser

Lynn Marie Lund
By Anonymous

Katie Maes
By Allen & Judy Walek

Patricia Mach
By Dr. Howard & Mary Short

Jerry Maller
By Tom & Sharon Westrich

Margaret Maltz
By Karen Murillo NP
Dr. Howard & Mary Short

Jean Mandli
By Barbara Skovsted

William & Janet McCormick
By Karen Murillo NP
Dr. Howard & Mary Short

Bill McIlvaine
By William Lewis

Jennifer Menghe
By Cynthia Ganzel

John Monroe
By Renee & Fred Billman
Monique Monroe

Jean Neal
By Barb Stevenson

Raymond Neal
By Karen Murillo NP
Dr. Howard & Mary Short

Donald Oakes
By Dr. Howard & Mary Short

Jeanette Olsen
By Charles & Alice Frahm

Piroska Paal
By Dr. Howard & Mary Short

Charles Patton MD
By Mary Ericson
Karen Murillo NP
Dr. Ned Murphy & Kathy Johnson
Dr. Gert & Ruta Schuller
Dr. Howard & Mary Short

Chick & Joan Patton
By Laurie Kobor

Susanne & Fulton Pedersen
By Barb & Bill Marescalco

King Perkins
By John & Lyn Erskine
By Dave & Cathy Perkins

John Pierson
By Charles & Alice Frahm

Grace Piskula
By Carolyn Gibson

In Memory of

Grace Piskula
By Dr. Rodney & Mary Malinowski
Dorothy MacVicar
Barb Tylanda
Barbara Valley

Tom Popa
By Roberta Anderegg

Iona Post
By Karen Murillo NP
Dr. Howard & Mary Short

Marilyn Powell
By Dr. Ned Murphy & Kathy Johnson

Richard Purath
By Gary & Mary Sue Langendorf
Karen Murillo NP
Dr. Howard & Mary Short

Sylvia Quadracci
By Jane & James Peterson

Eleanor Raeschen
By Greg & Carol Anderegg
Louise Barrera
Nancy Billmyer

Eleanor Raeschen
By Julie Boehme
Ronald & Patricia Brodsko
Susan Cawley
Rita Curty
Sandra Daugherty
Susan Dennison
David Flegel
Karolyn Foley*
Stephanie Foley
Tom & Mary Harman
Kay Mahl
Katherine & Kurt Maxey
Myles & Karen Mullikin
Katie Patzke
Kenneth & Dorothy Sack
William Schalk
Warner & Gail Slaughter
Barb Tylanda
Sandy Veit
Pamela Wortley
Russ & Kathy Wortley

Patt Reitsma
By John Reitsma

Roland & Rosalie Rheaume
By Toni & Daniel Drier

Anna Marie Rindfleisch
By Katie Patzke

Wilma Rogers
By Dr. Ned Murphy & Kathy Johnson

Sue Ropiak
By Allen & Judy Walek

Katie Roszkowski
By Luan Vaccarello Wells Fund**

Gerald Rozum
By Russ & Kathy Wortley

Bernice Sack
By Karen Murillo NP
Dr. Howard & Mary Short

In Memory of

Patrick Sarto
By John Hewitt

Joseph Schaub
By Karen Murillo NP
Dr. Howard & Mary Short

Delores Scripter-Draper
By Dr. Howard & Mary Short

Pauline Sharp
By Nancy Buck
Kay Mahl
Katie Patzke

Arthur Shattuck
By Luan Vaccarello Wells Fund**

Jim Simanek
By Pam Heilman MD

Kenneth Simonsen
By Loretta Simonsen
Luan Vaccarello Wells Fund**

Kanwar Singh MD
By Dr. Dennis & Sandy Kontra

Andrew Smith
By Karen Murillo NP
Dr. Howard & Mary Short

Joyce Stearns
By Karen Murillo NP
Racine Duplicate Bridge Club
Dr. Howard & Mary Short

Elizabeth Allen Steffen MD
By Marion Beyer

Jerry Steidl
By Charles & Alice Frahm

Patricia Steimle
By Ryan & Jakkie Morrow
Paul Steimle

William Steinmeyer
By Emmert Dose

Marilyn Stephan
By Emmert Dose

Nancy Stommel-King
By Karen Murillo NP
Dr. Howard & Mary Short

Kenneth Strom
By Jack & Christine Smith
Marjorie Strom

Edward Stuebe
By Katie Patzke

Geraldine Suprak-Merrill
By Allen & Judy Walek

Alvin Svendsen
By Karen Murillo NP
Dr. Howard & Mary Short

Marge Sweet
By Taco Bells

Robert Urbush
By Gary & Mary Sue Langendorf
Joanne Ramaker

In Memory of

Robert Urbush

By Ron & Marie Seeger
Allen & Judy Walek

Jean Vopal

By John Marilyn Johnson

Sr. Brenda Walsh

By Mark & Cindy Hertzberg

Alan Wayne

By Nany Huber

Mike Webster

By Diane Lange & Bill Garvey

Willie Wilson

By Karen Murillo NP
Dr. Howard & Mary Short

Jerry Worsham

By Karen Murillo NP
Dr. Howard & Mary Short

Judith Wrzesinske

By Allen & Judy Walek

Margaret Yarnot

By Karen Murillo NP
Dr. Howard & Mary Short**In Honor of**

Michael Bishop

By Baird Foundation

Susan Bohon

By Patrick Bohon

Erika Bozinovski

By Allen & Judy Walek

Ted Cabili

By Abbvie Employee Engagement Fund

Michael Haubrich

By Financial Service Group

Health Care Network Staff

By Anonymous
Educators Credit Union
Jim & Lori Henderson

Health Care Providers Nationwide

By Anonymous

Elizabeth Hoff

By Abbvie Employee Engagement Fund

Nancy Huber

By Jerry & Barbara Sergio

Genichi Kakefuda

By Financial Service Group

Cathy Knuteson

By Chip & Pam Brewer

Denise Krueger

By Financial Service Group

Robert Lamberton DDS

By Moles & Ferri Orthodontic Specialists

William Little MD

By June Doomis
Royce & Dr. Barbara Earnest
Bob & Celeste Henken**In Honor of**

William Little MD

By Jennifer Little & T. Jay Fowler and Olivia
& Henry
Kathy Vollmer

Steve & Sandy Mueller

By Bob & Marilyn Pishny
Sue & Jim Vrana

Scott Munro DDS

By Racine Dental Group

Mike Muratore

By Piper Sandler Companies

Kathy Novak

By Nancy Buck

John Oakland

By Fr. William Dietzler

Charles Perkins

By Redhat

Dave Perkins

By Charles Perkins

Dave & Carole Pucely

By Financial Service Group

Kathie Radwill RN

By Dr. Nathan & Mary Boren
Lindsey & Pierre Burgess
Dr. Jerry & Sarah Hardacre
Nicholas & Jacqueline Hunt
Dominic & Jessica Kasten
Hafiz & Rhodora Khan
Rebekah Klussendorf
Dr. Joshua & Christa Pessin
Leigh & Gregory Pitts
Dr. Robert & Susan Siegert
Dr. Richard & Anne Stoltenberg
Michael Sweet MD
Antoinette Hernandez & Dr. James
Waltenberger
Dr. Michael & Rachel Young

Judy Rowland

By Mike & Betsy Walton

Nancy Sedlar

By Greg & Carol Anderegg

Barb Tylanda

By Mark & Cindy Hertzberg

Ryan Vandelloo

By Thrivent Financial

Barbara Walter

By Thomas Nowalis

In-Kind Donations

Danielle Anderegg

Greg & Carol Anderegg

Maria Barnes

Belle City Fire & Safety

Jean & Joseph Boticki

Craig Corson

DOWCO Marine

Mary Jo Fonstad

Luanne Frey & Mark Lukow

Mary Gedemer

SC Johnson A Family Company

Marilyn Kitzmann

Daen Maldonado

Michael's Signs

In-Kind Donations

Larry Neumann DDS

Patrick & Betsie O'Brien

Evelyn O'Connor

O & H Danish Bakery

Prospect Heights

Paul Pruessing

Quality Dental Lab

Racine County Emergency Management

Michael Randolph

Rasmussen Diamonds

Lyle Rosman

John Rowland

Linda Spannagle

* Deceased since donation made.

** Located within the Racine Community
Foundation.**Make HCN Your
AMAZON SMILE
Charity!**

Did you know that you can donate to Health Care Network simply by shopping at Amazon? Shop millions of items online at smile.amazon.com/ch/42-1299913 and Amazon will donate a percentage of your total to Health Care Network!

We Need Supplies!

We are in need of office supplies including:

- Multipurpose Copy Paper
- Paper Towels
- 4x6 inch Post-It Pads
- Lysol Disinfectant Spray
- Sanitizing Wipes
- Disposable Kitchen Utensils
- And More!

We hope you will think of us next time you are out shopping. For a full wish list of supplies, visit:

https://smile.amazon.com/hz/charitylist/l/2GN36WNUF51NK/ref=smi_ext_lnk_lcl_cl

Thank You



Health Care Network, Inc.

500 Wisconsin Avenue #102, Racine WI 53403
262/632-2400 hcn@healthcarenetwork.org
www.healthcarenetwork.org



Return Service Requested

NON-PROFIT ORG
U. S. POSTAGE
PAID
Racine, WI
Permit No. 976



Serving health care needs of Racine County
Sé Habla Español



United Way
of Racine County
Community Partner

Board of Directors

Shannon Chadwell..... President
Greg Mueller Vice President
David Isaacson..... Treasurer
Kelly Kauffman Secretary

Samantha Anderegg-Boticki Amanda Kivenas
Pasquale Bernardi MD Mark Lewno PharmD
Kris Cyr PharmD Scott Munro DDS
Thomas Durkin Asher Neren MD
Sarah Holding MSN RN Vikki Prochaska
Marc Kennedy MD Ahmad Qawi
Allison Kirklin

Staff

Regina Scott Brooks Administrative Assistant
Jennifer Clark Dental Hygienist
Bridget Diaz..... Clinical Social Worker
Crystal Gruenewaldt..... Clinic Manager
Virginia Kroll Office Assistant
Marcela Maldonado..... Medical Services Clerk
Flora Martinez Health Coordinator
Melissa Marting..... Development Associate
Veronica Meltzer..... Health Coordinator
Deb Ross..... Dental Assistant
Alison Sergio Executive Director
Vickie Shellberg Health Coordinator (Waterford)

ACCESS is a publication of Health Care Network, Inc. a private, non-profit agency providing free/low cost health care to low income, medically uninsured residents of Racine County.

You Can Make A Difference

I am pleased to support Health Care Network, Inc.

Enclosed is my donation of:

- \$1,000 \$750 \$500 \$250
 \$100 \$50 \$25 \$10 Other

Check Enclosed

Please make check payable to
Health Care Network, Inc. and mail to:

500 Wisconsin Ave #102, Racine, WI 53403

Mastercard Visa Discover

Account # _____

Exp. Date _____ CVC or CVV Code _____

Signature _____

Name: _____
(as you want listed)

Address: _____

City, State, Zip: _____

Phone: _____

Email Address: _____

Yes, you may list my name as a supporter of the Network in your next newsletter.

Do not list my name.

Your donation is tax deductible

12/20