



2025 ACCESS



Health Care Network
Serving the health care needs of Racine County

500 Wisconsin Avenue Suite #102
Racine, WI 53403
healthcarenetwork.org
(262) 632-2400



"WE MAKE A LIVING BY WHAT WE GET,
BUT WE MAKE A LIFE BY WHAT WE GIVE."

- WINSTON CHURCHILL

EXECUTIVE DIRECTOR - ALISON SERGIO

Message from the Executive Director

Dear Friends of
Health Care Network,

As 2025 draws to a close, I've been thinking a lot about what it means to "show up" for one another. Every day, our patients walk through our doors carrying stories of strength, uncertainty, and hope — and every day, because of you, we're able to meet them with care, compassion, and respect.

This year brought new opportunities and challenges, but through it all, one thing remained constant: the unwavering support of our community. Your generosity helped provide essential health care services, connect patients to needed resources, and remind families that they're not alone.

Health Care Network is more than a clinic — it's a reflection of a community that believes in dignity, equity, and kindness. As we look ahead to 2026, I'm inspired by what we've accomplished together and even more hopeful about what's to come.

Thank you for believing in our mission and for being part of this important work.

With heartfelt appreciation,

Alison

Newsletter Highlights

A New Approach
To Diabetes Care

Dental Hygiene
Program Returns

Stories of Impact

Volunteer
Spotlight

Saturday In
The Park



Health Care Network
Serving the health care needs of Racine County

2025



Program Highlights

Spotlight on Innovation: A New Approach to Diabetes Care

At Health Care Network, we're always looking for new ways to meet our patients where they are — in heart, culture, and community. This year, we're excited to share the launch of a new diabetes management program designed specifically to reflect the cultural values and daily realities of the people we serve.

The program is being led by Bridget Diaz, our Doctor of Nursing Practice (DNP) candidate in Psychiatry from UW-Milwaukee, in partnership with three of our dedicated Health Care Coordinators — Esmeralda Muñoz, Marcela Maldonado, and Veronica Meltzer. All three recently completed certification as Community Health Workers, giving them new tools to better connect, educate, and empower patients.

Why This Matters

Unmanaged diabetes can have a harsh impact, from serious health complications to the emotional and financial stress that ripples through entire families. Many patients face challenges that make diabetes especially difficult to manage including long work hours, limited access to healthy foods, and financial pressures. The result is that by the time symptoms appear, it's often too late for simple treatment.

"As a clinic," Bridget explains, "we realized that the traditional way of treating diabetes wasn't working for many of our patients. We needed to listen more closely and adapt our approach to fit their lives."

A More Personal Path To Better Health

This program takes a more personal and culturally aware approach offering:

- Monthly in-person education and support sessions
- Weekly follow-up calls for encouragement and accountability
- Culturally tailored meal ideas that honor traditional foods
- Help connecting with community resources
- Support for tracking physical activity and blood sugar
- Regular mental health check-ins

Thank you for reading!



**DR. NED MURPHY,
DENTAL DIRECTOR AT HCN**

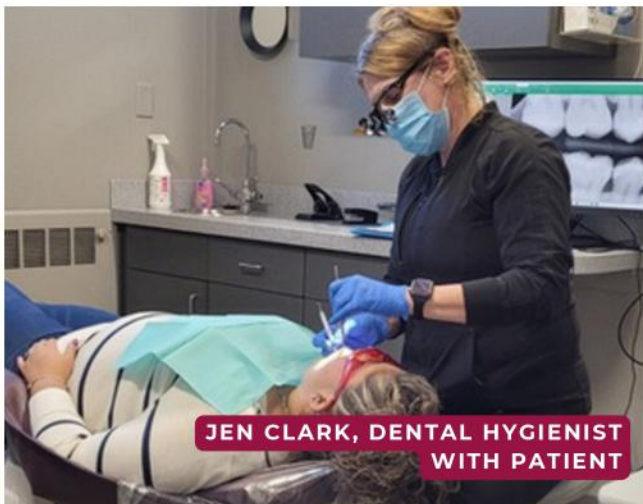

**JEN CLARK, DENTAL HYGIENIST
WITH PATIENT**

Smiles Are Back: Dental Hygiene Program Returns to Health Care Network

We're thrilled to share that Health Care Network's Dental Hygiene Program has officially restarted - bringing brighter smiles and better health back to our patients!

After a temporary pause, this essential program is once again providing preventative dental cleanings, education, and oral health screenings to uninsured residents of Racine County.

Thanks to the generosity of our donors, we are excited to welcome BACK Jennifer Clark, who was our first Dental Hygienist hired in 2020.

Dental hygiene is about more than clean teeth - it's about dignity, confidence, and overall well-being. Many HCN patients have expressed deep gratitude for the return of this service, sharing how much it means to feel cared for and to smile without hesitation.

In Their Own Words

Haroon Mian

"My time with Health Care Network has been a great pleasure and has allowed me to give back to my community now as an assistant and, hopefully, one day in the future as a dentist."



The Gift of Vision

HCN is deeply grateful to Warren Eye Care for donating a retinal screening machine that enhances our ability to detect vision issues early. Dr. John Warren also volunteers his time reviewing scans and providing follow-up care—an extraordinary gift of both resources and compassion.

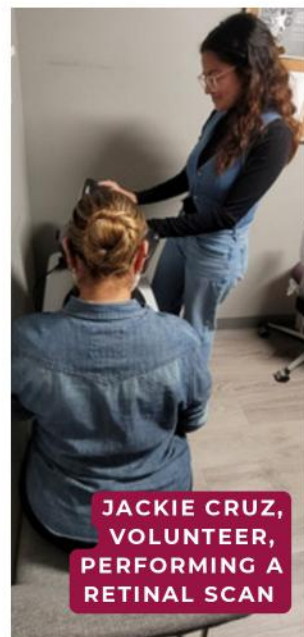

**JACKIE CRUZ,
VOLUNTEER,
PERFORMING A
RETINAL SCAN**

Bringing Smiles and Second Chances

Health Care Network is proud to share an innovative new partnership with Racine County that extends compassionate care beyond our clinic walls. This spring, HCN launched a dental hygiene program providing preventative oral health services to youth at the Jonathan Delagrave Youth Development and Care Center.

Through this unique collaboration, HCN's dental hygienist visits the facility regularly to provide cleanings, screenings, and education about proper oral health care—services that many of these young people have never had consistent access to before. By meeting them where they are, we're helping to build trust, confidence, and healthier futures.

"This partnership reflects the heart of our mission," said Alison Sergio. "Every person deserves access to quality care, and that includes youth who are navigating challenging circumstances. Good oral health can be a powerful first step toward overall well-being."

HCN is grateful to Racine County for its collaboration and to our donors, whose generosity makes it possible to reach new populations in meaningful ways. Together, we're transforming access to care—and transforming lives.

The Power of Partnership

Programs like this happen because of you. Your support gives our staff the flexibility to innovate, listen, and respond to real community needs — ensuring that every patient feels seen, respected, and supported in their journey toward better health.

Thank you for helping us make this kind of care possible. Together, we're not just treating illness — we're building trust, healing communities, and creating healthier futures for all.

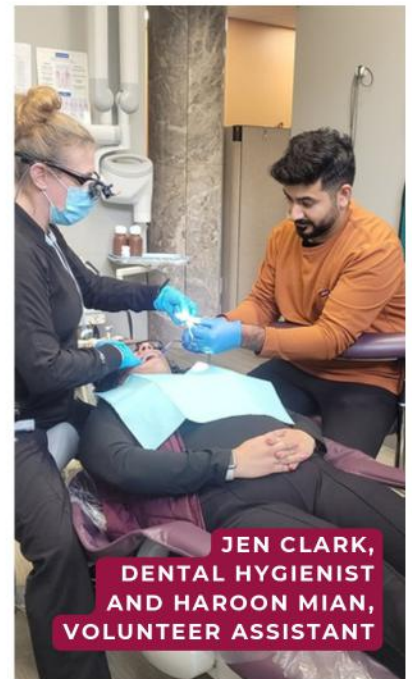

**JEN CLARK,
DENTAL HYGIENIST
AND HAROON MIAN,
VOLUNTEER ASSISTANT**



Other Fundraisers & Donation Selections

This past August, the Racine Armenian Coalition held its 17th annual golf outing. The proceeds from this event were generously donated to the Armenian EyeCare Project and Health Care Network, raising more than \$5,000 for our organization.

Also in August, the First Presbyterian Church held the season finale for its 32nd annual Music & More Concert series, raising \$2,500 for HCN.

Thank you to everyone who supported these causes!

In Their Own Words



Milandeep Batth

"As a volunteer, I've seen firsthand how Health Care Network goes above and beyond to provide care for those who need it most. It's a worthy cause because it truly makes healthcare accessible and compassionate for everyone in our community."



Danielle Meyer

"As an aspiring health professional, HCN opened me not only to the world of clinical practice, but also the importance of community outreach, and brought me in the presence of those who dedicate their lives to trying to get healthcare for all. HCN strengthens the community beyond measurable bounds."



Jackie Cruz

"Volunteering at Health Care Network has been an amazing experience, from the patients, to the staff. It shows how important it is to be aware of healthcare disparities in our communities."

Thank you for another great **SATURDAY IN THE PARK!**



We had an amazing day at the Franksville Craft Beer Garden! Alyssia Dominguez played a wonderful set and the food and drinks were great (as always)! Visitors bid on many great silent auction items including Racine Zoo passes, Cooper's Hawk wine and gift certificates, a New Glarus gift box, lots of sports memorabilia, and an all-inclusive trip to Cabo!

Overall, the event raised over \$46,000! These funds will help make a difference in the lives of people living throughout Racine County.

Please join us again next year!



Saturday, July 25th 2026

3:00 pm - 9:00 pm

Franksville Craft Beer Garden

9614 Northwestern Ave

Franksville, WI 53126

SPECIAL THANKS TO

Franksville Craft Beer Garden

Michael's Signs

Health Care Network Special Events Committee

Our Generous Mission Sponsors

By The Numbers

Appointments

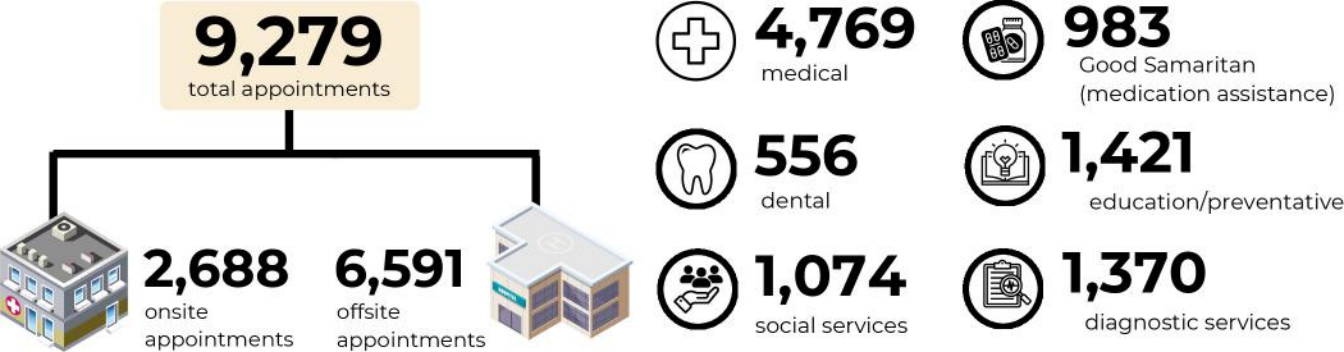

Volunteers



Financials

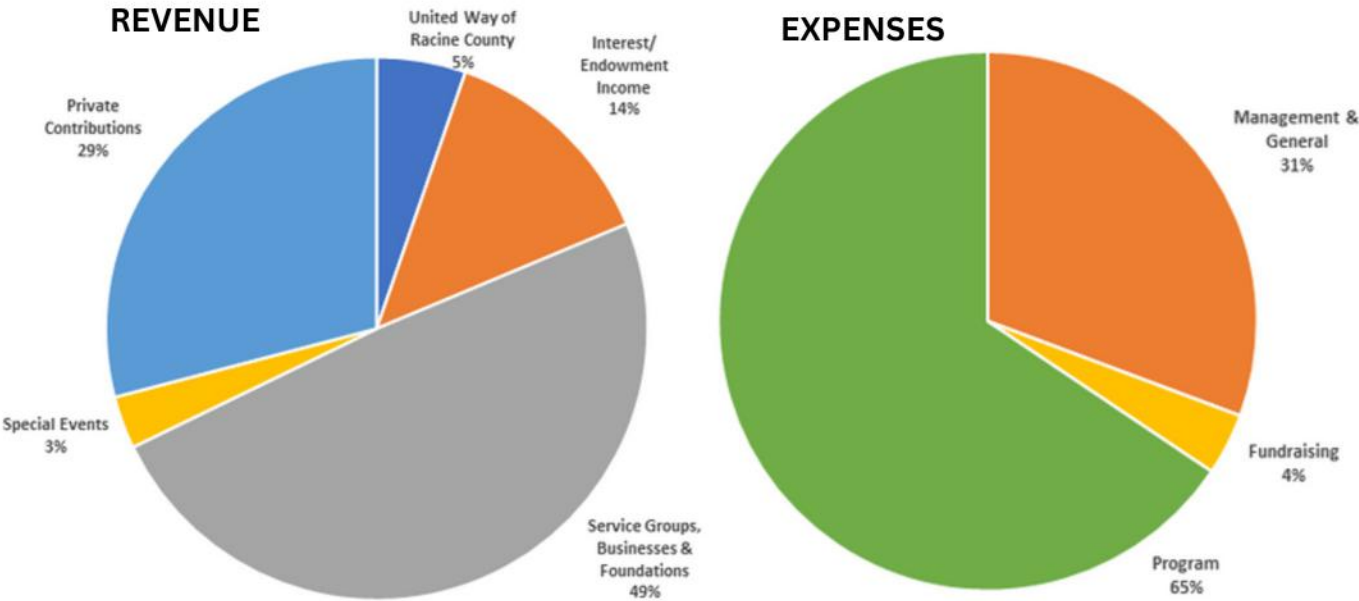

Patient Demographics

14,544
registered patients

1,816
patients served in FY 2025
(across the Medical, Dental, Prescription Assistance, and Information/Referral programs)

Age Distribution

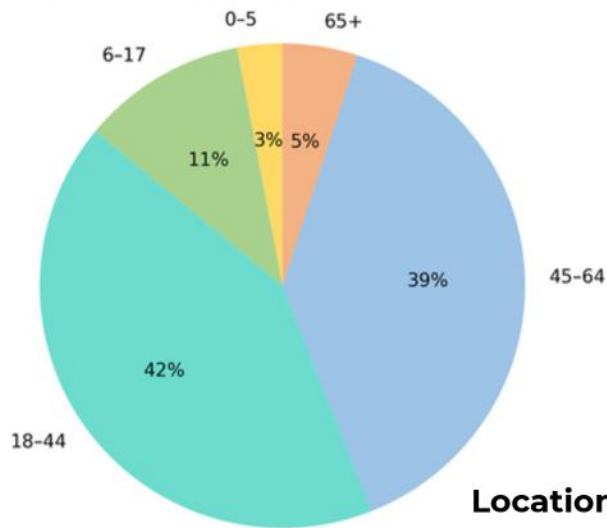

Gender
58% Female
42% Male

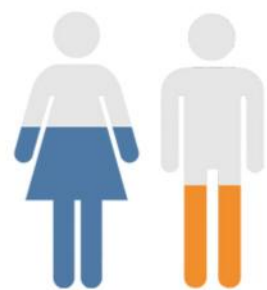

Location

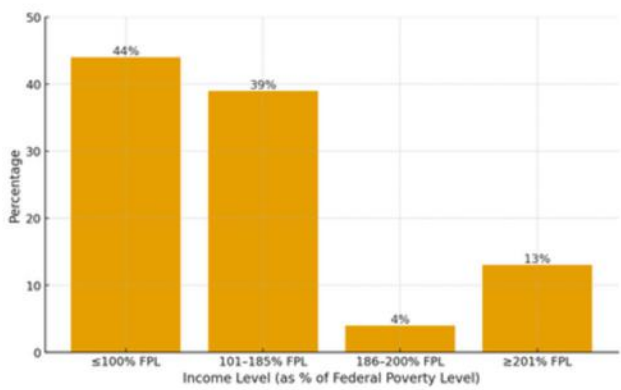
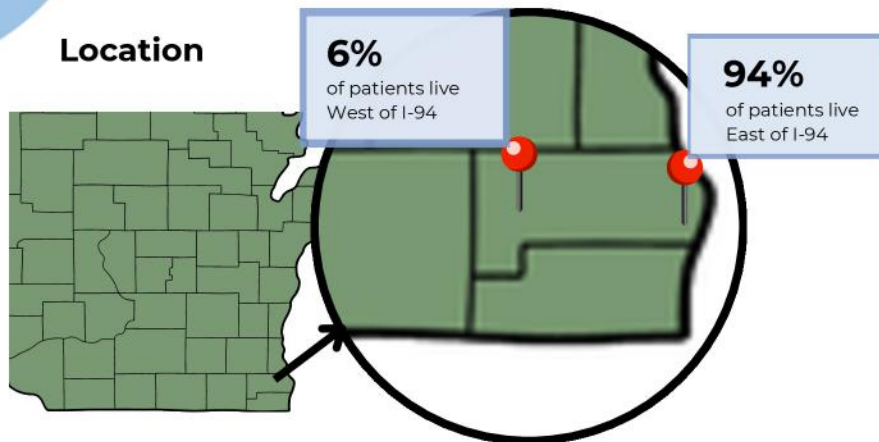

Income Level
44% have incomes less than or equal to 100% of the FPL (Federal Poverty Level)
39% have incomes between 101% and 185% of the FPL
4% have incomes between 186% and 200% of the FPL
13% have incomes above 201% of the FPL



Saturday in the Park

July 25, 2026

MISSION SPONSORSHIP LEVELS

Champions	\$2,500+
Patrons	\$1,000 - \$2,499
Advocates	\$500-\$999
Supporters	\$250-\$499
Friends	\$50-\$249



Sponsor Info

Name to be listed in all publicity

Contact Person

Address (Street, City, State, Zip)

Phone Number

Email

Payment Type

☐ Check enclosed

☐ Credit Card (Visa, Mastercard, American Express or Discover)

If using a credit card, please fill out the information below

Name (as it appears on credit card)

Card Number

Expiration Date

CVV

Billing Address (Street, City, State, Zip) (Only complete if the address is different than the one listed above)

Please make all checks payable to

Health Care Network, Inc.

and mail to

500 Wisconsin Ave #102, Racine, WI 53403

Thank you for your support!

Join Us In Thanking Our Volunteers

ACL Laboratories
Jose Abad Santos MD
Vanessa Abejuela-Matt DO
Jen Adamski
Nick Agulian MD
Andrew Alexander MD
Eva Alessia DO
Dr. Daniel Allison
American Best
Samantha Anderegg-Boticki
Ascension All Saints
Cancer Center
Ascension All Saints
Health Pavilion
Ascension All Saints
Surgical Services
Ascension Wisconsin
Pharmacies
Shariff Attaya MD
Aurora Ancillary Services
Aurora Health Center (diag)
Aurora Medical Ctr – Burlington
Aurora Pharmacies
Aurora Rehabilitation
Aurora Urgent Care – Burlington
Aurora Urgent Care - Waterford
Sam Azab DDS
Mustara Azimuddin DO
Iftekhar Bader MD
Manmeet Bains MD
William Bake DO
Mary Ballard DDS
Maria Barnes DDS
Hamid Bashir MD
Milan Batth
Nathan Berg CCC-A
Ashley Berghuis DDS
Nathan Boren MD
Brian Boston DMD
Tina Botsford APNP
Katherine Bougie PA
Kohldon Boydston MD
Karen Breit NP
John Brennan MD
Dustin Brown MD
Briana Cantore PA
Cardiomedex, Inc
Bojana Carevic APNP
Laurie Casiano PA
Pamela Cava DO
Mark Choi MD
Jennie Christman NP
Arman Cicic DO
Irina Ciubotaru MD
Lindsay Clark MD
Jacob Clearfield MD
Clinical Nutrition &
Diabetes Management
Ashley Conley
Kristen Cook MD
Ericka Cowan NP

Carlynn Creiver MD
Wendy Crowe-Haugstad DDS
Brittany Croyle PA-C
Aaron Cruthers DDS
Jackie Cruz
Kirby Curby-Warner CNM
Carolyn Davidson PMHNP
Francesca DeRose DDS
Nicolet DeRose DDS
Desiree Dizadji MD
Aurora Dominguez MD
Steve Donovan
Paul Durbin MD
Paul Elcano DDS
Allison Emery DDS
Brook Esteves MD
Arturo Ezyaguire MD
Grace Faulls APNP
Amy Fisco MD
Stuart Fox MD
Carlos Galvao-Sobrinho MD
Nathalie Gallo PA
Margaret Garska PA
Shazia Ghouri DO
James Gierahn MD
Michelle Gionti DDS
Maria Godines APNP
Maureen Goines FNP
Ken Gould DDS
Robert Gullberg MD
Pla Hang MD
Jerry Hardacre II MD
Anyia Hartley MD
Greg Holding
Sarah Holding MSN RN
Margaret Hennessy MD
Nicole Henthorn APNP
Lyndon Hernandez MD
Leslie Hertz MD
Mathew Hittenbach APNP
Muhammad Hossain DO
Syed Hussain MD
David Isaacson
Goran Jankovic DO
Anil Jasti MD
Sameena Jawed MD
Subhana Jayaprakash MD
Asad Jehangir MD
Rosamma John APNP
Daniel Johnson DDS
Sara Johnson MD
Steven Johnson MD
Tasha Johnson MD
Shailesh Joshi MD
Rhodora Khan NP
Kimberly Kind-Bauer DDS
Nathalie King PA
Allison Kirklín
Rebekah Klussendorf NP
Annette Kugelmann DDS
Pradeep Kumar MD

Brian La Blonde DDS
Lab Corp
Lakeview Pharmacy
Mark Lenz DDS
Travis Lepera DMD
Timothy LeSage MD
Adam Lewis MD
Bernard Lim MD
Janice Litza MD
Velislava Lozeva DO
James Luetzow DDS
James Lynott MD
Ali Madavi MD
Abha Malhotra MD
Ravi Mareedu MD
James Mataczynski MD
Joseph Mathew MD
Danielle Meyer
Harron Mian
Sam Miller DDS
George Milonas MD
Karen Molitor APNP
Sara Mornar DO
Gordon Mortensen MD
Scott Munro DDS
Karen Murillo NP
Ned Murphy DDS
Regina Najera OD
Lanne Nguyen DDS
Nicole Novak PA
Aatif Nowman DDS
Richard Odders MD
Jay Oksiuta DDS
Kimberly Olesen DDS
Kristen Osgood DDS
Sachin Panchal MD
Michael Papp MD
A. Joon Park MD
Anand Patel MD
Ankit Patel DO
Kayur Patel DO
Raj Patel MD
John Patterson MD
Susan Perez PA
Prashanti Pilla MD
Leigh Pitts PA
Richard Pierce-Ruhland MD
Lawrence Platt MD MBA
Laurie Potratz MD
Ramya Pottimutyapu MD
Laura Powell
Annette Prihoda APNP
Jennifer Quizon DDS
Racine Anesthesia Services LLC
Racine County Pathology Assoc.
Radiation Oncology Associates
Bharat Rao MD
Jonathan Rathod MD
Shayan Rayani MD
David Reesman DDS
Arthur Rein MD

Adrian Rivas DMD
Patricia Rivera MD
Lewis Rosenberg MD PhD
Muhammad Sarki MD
Bruce Savin OD & Associates
Michael Schimming MD
Reed Schmidt OD
Timothy Schneider DC
Adrienne Schultz
Owen Seavey
Amanda Schmidt APNP
Nandini Shah MD
Niraj Shah MD
Prakash Shah MD
Sarah Shariaf DO
Thomas Shimshak MD
Whitney Sickler APNP
Dawn Simon NP
Lisa Simonds MD
Amrinder Singh MD
Tiffany Smalkoski DDS
Michelle Snyderman MD
Lauren Sterner DDS
Abigail Stewart PA
Richard Stoltenberg MD
Amanda Strom PA
Christina Sullivan DO
Michael Sweet MD
Aamair Tajuddin DO
Sarah Talbot MD
Kaoutar Tlemcani MD
Elliot Toy MD
Derek Turner MD
Alex Ulitsky MD
Zubina Unjom MD
Vahag Vartanian MD
Chris Walsh MD
James Waltenberger MD
Susan Ward APNP
John Warren OD
Nicole White APNP
Kaye Eileen Willard MD
Wisconsin Radiology Specialists
Nicholas Wittry MD
Michael Young MD
Pia Xoua Xiong-Hang MD
David Zabloutney MD
Abby Zimmerman APNP
Katarzyna Zorns MD

*Thank you
for your
support!*

Those We Remember

Sharing gratitude to families who chose Health Care Network as a memorial site.

Jeanne Anderson August 14, 2025	Margery Smith January 22, 2025	Marissa Shulak June 5, 2025
Grace Flanagan September 27, 2024	Sam Stills March 1, 2025	Phyllis Evans September 5, 2025
Marilyn Rothschild November 14, 2024	Helen Ferguson March 9, 2025	David Leslie September 26, 2025
Dorothy MacVicar January 5, 2025	Char Wieczorek-Bley March 14, 2025	

Leave your mark on the future through Planned Giving with HCN.

Do you want to make a significant gift that will transform the work of Health Care Network for years to come? One way to have a lasting impact on the future of our mission is with a legacy gift in your will.

A legacy gift:

- Costs you nothing during your lifetime.
- Preserves your savings and cash flow.
- Can be changed or revoked as needed.
- Allows you to be far more generous than you ever thought possible.
- Is easy to arrange. A simple paragraph added to your will is all it takes.

Make a gift that lasts longer.

- Include a gift to Health Care Network in your will.
- Name Health Care Network as a beneficiary of a trust, retirement plan, insurance policy, or bank account.

Contact us for more information: info@healthcarenetwork.org - 262-632-2400

Acknowledgements

Health Care Network, Inc. gratefully acknowledges the following individuals, businesses, and organizations for their generosity.

Gifts reflect donations received from November 1, 2024—October 31, 2025.

\$30,000.00 - And Up

Estate of Jeanne Anderson
Estate of Dorothy MacVicar
Roots and Wings Foundation
St. Luke's Hospital Trustees Fund**
The J. Vernon Steinle and Elmyra K.
Steinle Fdn. Inc.
United Way of Racine County
Wheaton Franciscan Sisters Ministry Fund

\$5,000.00 - 29,999.00

Anonymous (4)
John & Mary Erskine Fund
InSinkErator
Susie Oksiuta
Racine Armenian Coalition Inc
Racine County
Estate of Marilyn Rothschild
Judy Rowland

\$1,000.00 - \$4,999.00

Anderegg Family Fund**
Roberta Anderegg
Samantha Anderegg-Boticki & Eric Boticki
Dr. Dennis & Colleen Andersen
Henry Anderson
Matt & Rita Andis
Anonymous
Alice Ballewske
Carol Baylon
Robert J. and Mary A. Beck Family Fund**
Renee & Fred Billman
Carolyn Braun
A.C. Buhler Family
Ted & Tammy Cabili
Pete Ciaramita
Covenant Presbyterian Church
Nat Cycenas
Katie Dawson
Ed DeMeulenaere
Royce & Dr. Barbara Earnest
Educators Credit Union
Dick & Pat Ehlert
David Flegel
First Presbyterian Church - Music & More
Judith and David Flegel Fund**
Elaine & Patrick* Fogarty
Dr. James & Sharon Gierahn
Dr. Arthur B. and Laeh Grant Fund**
Greg & Julie Holding
Gary & Janet Henseler
Jim & Nancy Hill
The Hope Giving Account
Dan & Sue Horton
Ray & Cecilia Johnson
SC Johnson A Family Company
Wayne Johnson
Journey in Faith Church
Jean M. Keiser Family Fund**
David & Karen Kleba
Rick & Jeannine Krajnak
Barb Kroupa
Kuhl Fund**
Shelley Kutis
The Lang Family Foundation Inc

\$1,000.00 - \$4,999.00 (cont.)

Richard and Ellen Leuenberger
Family Charitable Fund**
Fran Maccanelli
Walter & Patsy Marietta
Anne Meredith
Camela Meyer
JoAnne Michel
Mike & Lynda Mucha
Emily Mueller
Amy Murdoch
Dr. Ned Murphy & Kathy Johnson
Norbell Foundation
Patrick & Betsie O'Brien
Catherine C. and David M. Perkins
Family Fund**
Don & Monica Putning
Racine Founder's Club Rotary
Foundation Inc.
Randall & Pobar, LLC - Your
Financial Partners
Ruffo Family Foundation
Sarina and Ina Charitable Fund
Bill & Barbara Schalk
Barb & Dave Schneider
Dr. Howard & Mary Lou Short
Simpson Family Fund**
David Thomas
Dr. Jim & Debbie Tierney
Joy Webb
Dan & JoAnne Wright
Kathy Zaumeyer

\$500.00 - \$999.00

Gregg & Kylee Albright
Dr. John & Amy Brennan
Melanie Chars
Christ Church United Methodist
Community State Bank
DeRose Dental
Financial Service Group Inc
Tom & Lynda Friedel
Gregory Grabowski
Bill & Blanche Gunderson
Michael Haubrich & Tamala Witt Fund**
Barbara Hayes
Sarah Holding
Paul & Kathy Holley
Brady Hutsick
Mark Janiuk
Carolyn Johnson
Dr. Steve & Kathy Johnson
Kimberly Kind-Bauer DDS
Allison & Nathan Kirklin
Kiwanis Club of West Racine
Rosemary Krueger
Janet Kuhl
Dr. Kevin & Jeanine McCabe
Justus & Margaret Morgan
Cheryl Mueller
Joan Naegeli
Donna Newgord
O & H Danish Bakery
Susie & Jerry Oksiuta Fund**
Pat & Liz Powell

\$500.00 - \$999.00 (cont.)

Racine Dental Group SC
Suzann Reichley
Sacred Journeys Spiritual Community
St. Paul The Apostle Parish
Catherine & Jeff Scherneck
Alison Sergio
Paul Steimle
Bill & Melody Streeter
Susan Studebaker
Shirley Swenson & David Hill
Mary Terselic
Pete & Gail Toler
Dr. James & Ann Toniolo
Twenty Twenty Family Vision
Lawrence Vail
Russ & Kathy Wortley
Dr. David & Kathy Zablotney

\$250.00 - \$499.00

Marie Barnes DDS
Marilyn Biddle
Shannon Chadwell
Al & Linda Christ
Kathy & Terry Ciszewski
Peggy Elgas
Mary Ericson
Larry Foster
Greater Wisconsin Agency on
Aging Resources Inc
Kathy Hagemann
Hamilton Family Fund**
Joe & Judy Heck
Sue Helland
Alyson & Matt Horton
David & Barbara Houser
Diane Ingalsbe
David & Barb Isaacson
Johnson Financial Group
Sue Kowbel-Keller & Erv Keller
Amanda Kivenas
Pam Lewis
Living Faith Lutheran Church
Kay Mahl
Barb Marescalco
The Matter Family
Jim & Connie Molbeck
Dr. William Nicholson & Stevie Breit
Diane Penzkowski
Sue Perry
Carol & Steve Rawlinko
Ellie Reynolds
Kathleen Riegelman
Second Presbyterian Church
Jane Smerda
Dr. William & Judith Stone
United Mechanical Inc
Karen Urben
Dr. Richard F. & Ellen Wagner
Jim & Cherry Wardrip
Johnathan Wincek
Richard & JoAnne Woelfel

\$100.00 - \$249.00

Abbott Laboratories Employee
Giving Campaign
Lynn Abler
Jen Adamski
Nick Akgulian MD
Alpha Chi Omega Alum Group
Eta Chi Eta
Denise Anastasio
Anonymous
Jennifer & Dennis Ashley
Amy Ball
Doris Beaudry & Rick Wiegel
Marion Beyer
Amy Bigna
Donna Bing
Ryan & Kari Carris
Diane Christensen
Peter & Rose Christensen
Nancy Clausen
Ashley Conley
Dennis & Charlene Corr
Steven & Jelaine Douglas
Dave & Ellen Easley
Jim & Bonnie Eastman
Ann Fahl
Ferri Orthodontics
Rose Fumo
Dr. Ken & Christin Gould
Larry & Joyce Gregg
Nora Grosse
Dr. Jerry & Sarah* Hardacre
Tom & Mary Harmann
Kenneth & Mary Jo Hartman
Bob & Celeste Henken
Myrna Hutchison
Sharon Ingles
Carolyn Jacobson
Jim's Garage Door Service
Wayne Johnson & Ruth
Bradford-Johnson
Vic & Kathy Johnson
John & Deborah Kell
Mark & Julie Kilmer
Richard & Elizabeth Koll
Dr. Dennis & Sandra Kontra
Elisabeth Korf
Joan Kreul
Virginia Kroll
Gail Kruppstadt
Barb Kutis
Julie Lang
Gary & Mary Sue Langendorf
Margaret Larson
Michael Lasch
Judy Leslie
Sheila Loper
Joe Maier
Dennis & Peggy Makovsky
Jean Makovsky
Sally Marciniak
Wayne & Judith Marik
Terri Maynard
Karen Meltzer
Randall & Marla Mich
Linda & Jim Michel
Judith Mihelich
Mike and Lynda Mucha Fund**
Mike Muratore
Becky Murphy
Brian F. O'Connell and Linda
Duczman O'Connell Fund**
Perry & Terri Oksiuta
Diane Pape
Katie Patzke

\$100.00 - \$249.00 (cont.)

Dan & Donna Peterson
Byron Petschow
Sr. Alice Pittz
Mark & Missy Porcaro
Racine Community Foundation
Retired Involved Nurses Group
Nancy Rooney
Terri Schwartz
Sanford Sell
Susan Shimanski
Jeff & Mary Siuta
Jack & Chris Smith
James & Nicole Stills
Judy & Gary Stivland
Steve Sturycz
Patti Tollaksen
Jill Torgerson
Kathie & Mike Tourijigian
Barb Tylanda
Carol Uebe
Donna Veltman
Vittoria Colonna Lodge
Dr. Indur & Maya Wadhwani
Linda Webster
Luan Vaccarello Wells Fund**
Mary Ann Wells
Debbie & Russ Weyers
Perry & Marlene Wiczorek
Talia Wilkinson
Jim & Carla Wilks
Vonnie Youngs

\$50.00 - \$99.00

Carol Anderegg
Dave & Kim Andersen
Connie & Charles Brandt
Kevin Brye
Nancy Buck
Leslie & Susan Chambasian
Laura Cleary
Mary Connolly
Ronald & Janice Cramer
Emmert Dose
Patricia Erickson
Leanne & John Evans
Diane Foelker
Friday Swingers Golf League
Robert Gorski
Liz & Sam Gracetta
Judith Griswold
Marilyn Hammes
Dave & Gail Hart
Helen Hearn
Wally Herman
Janet Hermann
Herzing University
John & Phylis Hessenthaler
Elizabeth Hoff
Kristen Hoffman
Larry & Ellen Huck
Lynda & Johnny Jackson
Robert Jacobsen
Joan Jaskowak
Amanda Jeske
SC Johnson-GIS Leadership Team
Kristopher Kahle
Kurt & Cindy Kamms
Loren Kawasaki
Ida Kehl
John & Alison Kmosena
Carol Kochanski
Marge & Jim Kozina
Evelyn Lajiness
Jayne Long

\$50.00 - \$99.00 (cont.)

Jill Makovsky
Dr. Joseph & Maureen Mathew
Renee Mattalano & Marlene Schultz
Catherine May
Kathy Mcgee
Pat Patriarca
Lori Patzke
Dan & Colleen Peterson
Laura Powell
Primrose Retirement Community
Lori Redmond
Carol Richter
Rebecca Robbenolt
Peggy Robinson
Roma Lodge
Kathleen Rothmeyer
Paul & Diane Sandvick
Adrienne Schultz MSN RN
Anita Shaffer
Connie & Larry Smetana
Lawrence Sura
Harry Swiatek
Christian Vehrs
Dale Verduin
Tom & Joyce Waldoch
Allen & Judy Walek
Barbara Walter
Joan Walter
Grace Werwic
Caroline Wozniak

\$1.00 - \$49.00

Anonymous
Traci Blom
Anna & Daniel Boll
Marge Brown
Francesca Bumpurs
Dorothy & William Bushell
Amanda Campagna
Dave & Sue Cawley
Cherri Chambliss
Annette Donegon
Sue Evans
Carol Exner
Jodi Fidler
Charles & Alice Frahm
Evelyn Gerum
Carolyn Gibson
Susan Luetggen Gipp &
Kenneth Gipp
Alexa Haigh
Patrick & Lisa Hale
Linda Hinz
Nancy Hussey
Mary Beth Kallio
Jill Kamm
Annette Kazmierski
Grace Kragness
Ron & Claudia Kraus
Joan Kreul
Patrick & Holly Krien
Jim Kruse
Charlie Kuetzwell
Cynthia & Loren Larsen
Christopher Leach
Gina Lee
Sue & Jim Leudtke
Dr. Anthony & Debbie LoCurto
Arlene & Dom LoPiccolo
Paul Majerus
John Marini
James & Kathy Martin
Lori Mihelich
Myles & Karen Mullikin
Kim Nickrand

\$1.00 - \$49.00 (cont.)

Linda Nysse
Veronica O'Dierno
Carolyn Davidson PMHNP
Steve & Vikki Prochaska
Robin Quam
Joanne Ramaker
Mike & Peggy Redfearn
Kathryn Ricchio
Judy Ruelle
Terri & Carl Schmidt
Owen Seavey
William & Linda Seidel
Barbara Sergio
Leann & Dave Smith
Rosemary Stehlik
Barbara Stoffel-Emde & Ronald Emde
Mr. & Mrs. Jim Strom
Carrie & Mark Triebold
Don & Sue Van Winkle
Juliana Van Winkle
Luan Wells
Pat Widmaier
Jennifer Willing
Robert Wirsch
Lori Wittig
JoAnn Zupper

Get Involved!

**HealthCareNetwork.org/
Get-Involved**

**Text To Give**

Text "Give" to
1-888-625-0233 to make
a contribution from
your cell phone

**Volunteer**

Become one of HCN's
esteemed volunteer
providers onsite or in
the community!

**Donate Monthly**

Transform lives year-
round with a monthly
donation to Health
Care Network



**Scan Here
To Donate**

**In Memory of
Jean Abegglen**
By Allen & Judy Walek

Frank Adamski
By Jen Adamski

Greg Anderegg
By Racine Community
Foundation

Patricia Barlament
By Pete Ciaramita

Dan Bentz
By Carol Kochanski

Harvey Bernhardt
By Allen & Judy Walek

Roger Blair
By Christian Vehrs

Herb & Lydia Bower
By Carol Kochanski

Angela Brinton
By Karen Murillo NP
Dr. Howard & Mary Lou Short

Allen & Virginia Buhler
By Joseph & Ellen Albrecht
Bill & Kam Buhler
Lynn Buhler
John & Helen Buhler
Tom & Marcia Buhler
Michael & Laura Palazzola

Mary Catherine Cashion
By Karen Murillo NP
Dr. Howard & Mary Lou Short

Linda Chadwick
By Amy Murdoch

Dolores Clazmer
By Pete Ciaramita

Richard Cycenas
By Nat Cycenas

Mark DeCheck MD
By Royce & Dr. Barbara Earnest
Dr. Jerry & Sarah* Hardacre
Myrna Hutchison
Leslie & Terry Kallenbach
Mark & Julie Kilmer
Dr. Dennis & Sandra Kontra
Karen Murillo NP
Diane Pape
Roma Lodge
Dr. Howard & Mary Lou Short
Connie & Larry Smetana

John DeVincintis
By Karen Murillo NP
Dr. Howard & Mary Lou Short

Sandy DeWalt
By Richard Wiegel

Mary Donnely
By Karen Murillo NP
Dr. Howard & Mary Lou Short

Phyllis Evans
By Amy Ball
Connie & Charles Brandt
Leanne & John Evans
Sue Evans
Liz & Sam Graceffa
Judith Griswold
Kenneth & Mary Jo Hartman
Gary & Mary Sue Langendorf
Linda & Jim Michel
Mike and Lynda Mucha Fund**
Phyllis Evans (cont.)
Karen Murillo NP
Dr. Howard & Mary Lou Short
Carrie & Mark Triebold
Caroline Wozniak
Primrose Retirement Community

Helen Ferguson
By Jill Kamm
Bryon Petschow
Karen Murillo NP
Mark & Missy Porcaro
Nancy Rooney
Kathleen Rothmeyer
Anita Shaffer
Dr. Howard & Mary Lou Short
Barbara Stoffel-Emde &
Ronald Emde
Barb Tylenda

Grace Flanagan
By Carol Anderegg
Randall & Marla Mich
Pat Patriarca
William & Linda Seidel
Carol Uebe

William Pat Fogarty
By Pete Ciaramita

Richard Frecka
By Allen & Judy Walek

Karen Garbo
By Karen Murillo NP
Dr. Howard & Mary Lou Short

Robert Garrity
By Pete Ciaramita

Margaret Goettl
By Diane Foelker

Joe Grauwels
By Carol Kochanski

James Hammes MD
By Al & Linda Christ

John A. Heck MD
By Joe & Judy Heck

John Heinrichs
By Emmert Dose

Tom Holding
By Greg & Julie Holding

Anthony Herrmann MD
By Karen Murillo NP
Dr. Howard & Mary Lou Short

Bill Hoff
By Karen Murillo NP
Dr. Howard & Mary Lou Short

Marline Kuhl Howe
By Kuhl Fund**

David Jackle
By Charles & Alice Frahm

Dennis Johnson
By Luan Wells

Michelle Kellner
By Anonymous

Roger Lacock
By Karen Murillo NP
Dr. Howard & Mary Lou Short

David Leslie
By Dave & Kim Andersen
Marge Brown
Nancy Buck
Dave & Sue Cawley
Leslie & Susan Chambasian
Peter & Rose Christensen
Pete Ciaramita
Ed DeMeulenaere
Annette Donegon
Steven & Jelaine Douglas
Dave & Ellen Easley
Family & Friends
Patrick & Lisa Hale
Dave & Gail Hart
Sue Helland
Linda Hinze

David Leslie (cont.)
Carolyn Jacobson
Kurt & Cindy Kamms
Ron & Claudia Kraus
Jim Kruse
Judy Leslie
Kay Mahl
James & Kathy Martin
Camela Meyer
Myles & Karen Mullikin
Lori Patzke
Carol Richter
Kathleen Riegelman
Terri & Carl Schmidt
Leann & Dave Smith
Judy & Gary Stivland
Tom & Joyce Waldoch
Joan Walter
Grace Wervic
Jim & Carla Wilks
Don & Sue Van Winkle
JoAnn Zupper

William Little MD
By Bob & Celeste Henken

Dorothy MacVicar
By Karen Murillo NP
Dr. Howard & Mary Lou Short

Jacqueline Maresh
By Pete Ciaramita

Angelina Martinez
By Pete Ciaramita

Janis McCaskey
By Pat Widmaier

Celeste McKloskey
By Pete Ciaramita

Shirley Ann Meyer
By Jennifer & Dennis Ashley

Alfred Miline
By Pete Ciaramita

Robert Miller
By Gary & Mary Sue Langendorf

Virginia Minneti
By Karen Murillo NP
Dr. Howard & Mary Lou Short

Jerry Oksiuta DDS
By Racine Dental Group SC

Susanne & Fulton Pedersen
By Barb Marescalco

Donald Phillips
By Karen Murillo NP
Dr. Howard & Mary Lou Short

Mohammed Rafiullah MD
By Dr. Dennis & Colleen Andersen
Karen Murillo NP
Dr. Howard & Mary Lou Short

Dennis Reeser
By Richard Wiegel

Barbara Riegelman
By Pete Ciaramita
Allen & Judy Walek

Larry Roedema Jr.
By Karen Murillo NP
Dr. Howard & Mary Lou Short

Marilyn Rothschild
By Dr. Dennis & Colleen Andersen
Peggy Ellgas
Rosemary Krueger
Barb Tylenda
Debbie & Russ Weyers

Judy & Homer Savard
By Terri Schwartz

Ronald Schalow
By Mike Muratore

Jon Schubert
By Jennifer & Dennis Ashley

Marissa Shulak
By Alpha Chi Omega Sorority
Alum Group Eta Chi Eta
Donna Bing
Family & Friends
Vonnie Youngs

David Siegert
By Carol Kochanski

William Simonson
By Gail Kruppstadt

Margery Jean Smith
By Peter & Rose Christensen
Patricia Erickson
Sue Helland
Nancy Hussey
Sue & Jim Leudtke
Arlene & Dom LoPiccolo
Dan & Colleen Peterson
Lori Redmond
Kathryn Ricchio
Jane Smerda
Jack & Chris Smith
Patti Tollaksen

Lois Stanton
By Margaret Larson

Jean Stardy
By Karen Murillo NP
Dr. Howard & Mary Lou Short

Patricia Blaha Steimle
By Paul Steimle

Ethel "Sam" Stills
By Dorothy & William Bushell
Ryan & Kari Carris
Cherri Chambliss
Ronald & Janice Cramer
Friday Swingers Golf League
Susan Luetgten Gipp &
Kenneth Gipp
Sue Helland
Roberta Jacobsen
SC Johnson-GIS
Leadership Team
Loren Kawasaki
Marge & Jim Kozina
Grace Kragness
Jayne Long
Kathy McGee
Karen Murillo NP
Linda Nysse
Pat Patriarca
The Post Sisters
Don & Monica Putning
Robin Quam
Mike & Peggy Redfearn
Aaron & Carrie Stills
Dr. Howard & Mary Lou Short
Jack & Chris Smith
Rosemary Stehlik
James & Nicole Stills
Barb Tylenda
Dale Verduin
Jim & Cherry Wardrip
Linda Webster

William Strobach
By Emmert Dose

John Syty
By Pete Ciaramita

Linda Karen Tepley
By Pete Ciaramita

Walter Urban III
By Pete Ciaramita

Frank Vidian
By Karen Murillo NP
Dr. Howard & Mary Lou Short

Charlotte Wiecezerek-Bley
By Sue Kowbel-Keller & Erv Keller
Judith Mihelich
Pete & Gail Toler
Perry & Marlene Wiecezerek

Bruce & Eileen Wortley
By Russ & Kathy Wortley

**In Honor of
Nick Akgulian MD**
By Kathie & Mike Tourijigian

Roger Blair
By John & Phylis Hessenthaler

Kathy Hagemann
By Carol Exner
Annette Kazmierski
Joan Kreul
Paul Majerus
Catherine May
Renee Mattaliano & Marlene Schultz
Mr. & Mrs. Jim Strom

Mike Haubrich
By Fiancial Service Group Inc.

Nancy Huber
By Barbara Sergio

Steven Johnson MD
By Larry & Ellen Huck

Robert Lamberton DDS
By Ferri Orthodontics

Shelia Loper
By Abbott Laboratories Employee
Giving Campaign

Ned Murphy DDS
By Joe, Becky, Henry, & Cecilia

Carole Pucely
By Jim & Cherry Wardrip

Barbara Walter
By Thomas Nowalis

David Zabltonney MD
By Dan & Sue Horton

In-Kind Donations
Carol Anderegg
Samantha Anderegg-Boticki &
Eric Boticki
Joyce Bates
Mary K Belcher
Buddy's Sports Grill & Mulligan's
Mini Golf
Sheila Bugalecki
Ted & Tammy Cabili
Steven Campbell DDS
Ashley Conley
Cooper's Hawk Winery & Restaurants
Dale Cunningham
Michelle Gionti DDS
Green Bay Packers Foundation
Mary Hauch
Tyler Johnson
Vic & Kathy Johnson
Kenosha Kingfish
Amanda Kivenas
Autumn Latimore
Gregory Mason
Michael's Signs
Milwaukee Brewers
Milwaukee Mikmen
New Glarus Brewing Company
Karen Osimitz
Racine Zoological Society
RAMAC
Rasmussen Diamonds
Mickey Veenstra
Wines for Humanity LLC

** Deceased since donation made*

*** Located within the Racine
Community Foundation*

Health Care Network, Inc.

500 Wisconsin Avenue #102 • Racine WI 53403

262-632-2400 • hcn@healthcarenetwork.org
healthcarenetwork.org

NON-PROFIT ORG
U. S. POSTAGE
PAID
Racine, WI
Permit No. 976



Health Care Network
Serving the health care needs of Racine County

Sé Habla Español



Board of Directors

Sarah Holding MSN RN • President
Greg Holding • Vice President
David Isaacson • Treasurer
Adrienne Schultz MSN RN • Secretary

Jen Adamski • Samantha Anderegg-Boticki
Steve Donovan • Ken Gould DDS • Allison Kirklin
Scott Munro DDS • Laura Powell

Staff

Alison Sergio • Executive Director
Regina Scott Brooks • Administrative Assistant
Daisy Chavez • Dental Coordinator
Bridget Diaz • Clinical Social Worker
Claudia Garcia • Health Coordinator
Crystal Hotchkiss • Operations Manager
Virginia Kroll • Office Assistant
Marcela Maldonado • Medical Assistant
Veronica Meltzer • Health Coordinator
Esmeralda Munoz • Social Worker
Brenda Napoles • Health Coordinator
Annette Ramirez • Health Coordinator
Jennifer Willing • Clinic Manager

Connect

 facebook.com/healthcarenetworkinc

ACCESS is a publication of Health Care Network, Inc. a private, non-profit agency providing free/low cost health care to low income, medically uninsured residents of Racine County.

You Can Make A Difference

I am pleased to support Health Care Network, Inc.

Enclosed is my donation of:

☐ \$1,000 ☐ \$750 ☐ \$500 ☐ \$250
☐ \$100 ☐ \$50 ☐ \$25 ☐ \$10 ☐ Other

☐ Check Enclosed

Please make check payable to
Health Care Network, Inc. and mail to:
500 Wisconsin Ave #102, Racine, WI 53403

☐ Mastercard ☐ Visa ☐ Discover

Account # _____

Exp. Date _____

CVC or CVV Code _____

Signature _____

Name: _____
(as you want listed)

Address: _____

City, State, Zip: _____

Phone: _____

Email Address: _____

- ☐ Yes, you may list my name as a supporter of the Network in your next newsletter.
☐ Do not list my name.

Your donation is tax deductible

Scan Here
To Donate

